obiter 1970

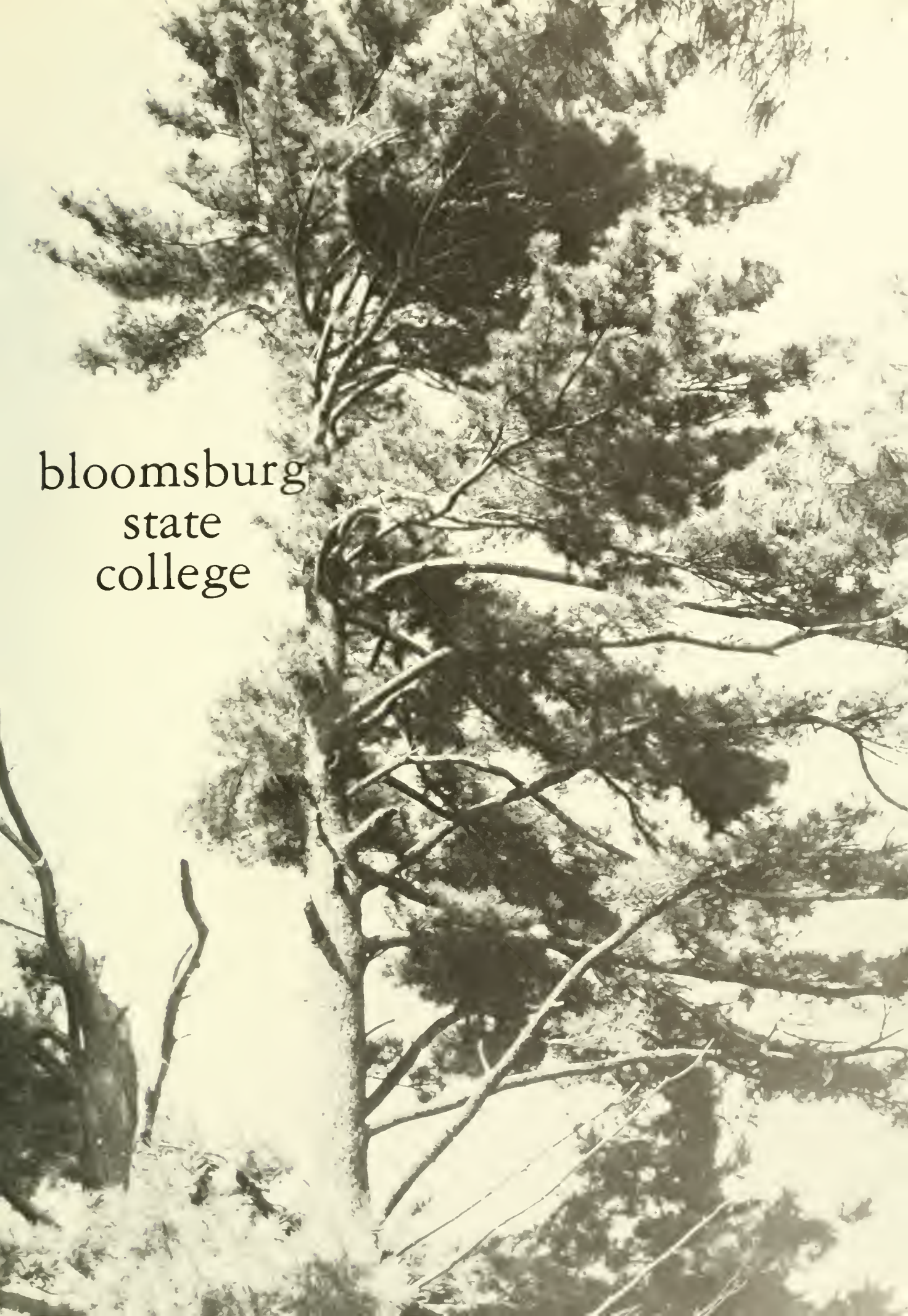

bloomsburg
state
college

In the beginning, there was expectation and hope. A new leader came to the land called college in the village of Bloomsburg. The leader was called "President," and he brought many words with him, and the words were good.

Throughout the first day and the first night the words were good. Their goodness melted the hate in the hearts of the tribes. And through the first day, the tribes of student, faculty, trustee and administrator were as one in their acceptance of the leader.

On the second day there were more words from he who is called president, and the words were still good. But the leader's face looked tired, and only a day had passed.

On the third day, changes were made. The Edict of Dress, an ancient and outworn tradition was torn from the roots that held it and the will of the people held sway. Then Course Elective, a demon that raked many of the tribe of student, was restrained by Pass-Fail, a boon from the leader.

On the fourth day there were more words, but the words had a different color. Devil spawned demons called **Gadfly** appeared and praised the president's new words. Seeds of Anger, Despair, and Fear took root in the frozen but fertile ground.

On the fifth day, strife was prevalent in the land. The tribes of student, faculty and administrator were pitted one against the other and there was no strength in their seperateness. For many, Bitterness was their anger. They had feared their leaders and cried out in the wilderness for salvation. When the new one came they opened their arms to him and accepted him as their own. But he rejected them, and they knew him not.

On the sixth day, the ceremony of the Inaugural, first since thirty years past, was declared a Week of Loyalty. Some of the tribe celebrated. Some doubted. Some had fear. A few still hoped. Also on the sixth day, new changes attended the land. Women of the tribe of student were released from bondage—every Friday and Saturday night. An old order, called curriculum, was infused with new, life-giving blood. But there were rumors of coming pestilence in the land, and wise men of the tribe of faculty went in search of calmer pastures.

On the seventh day . . .

by allan maurer

table of contents

publications

faculty & administration

greeks

organizations

campus

athletics

class of 1970

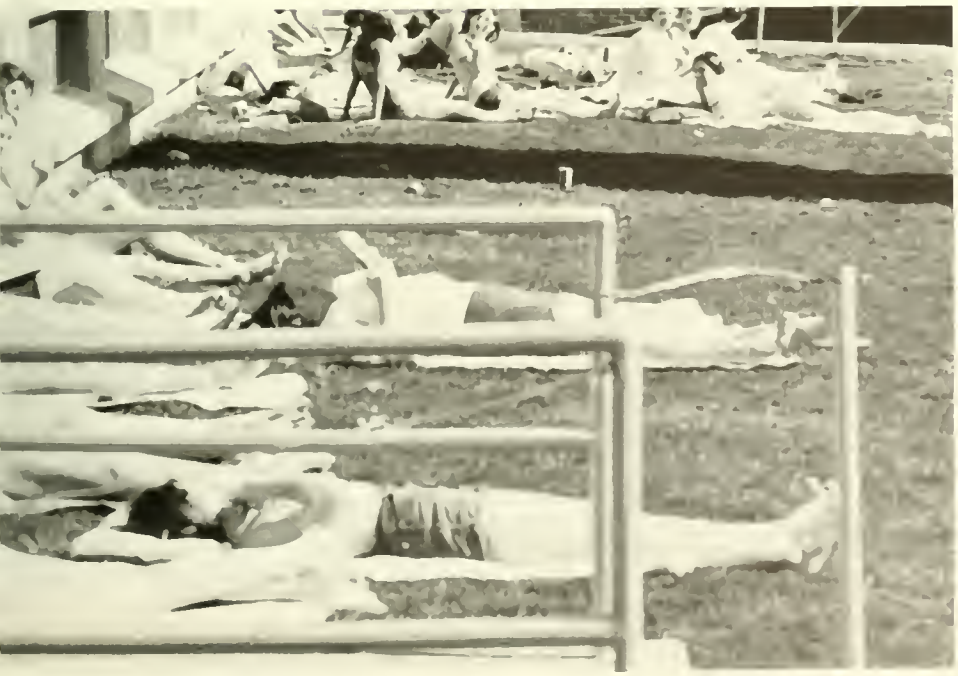

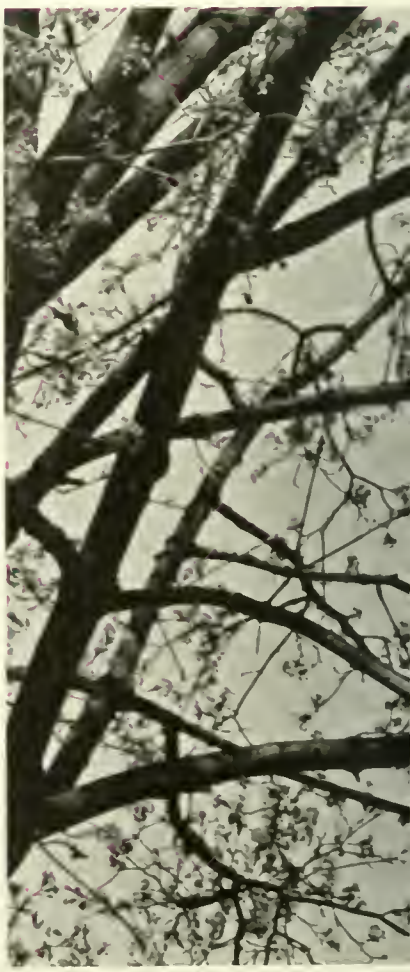

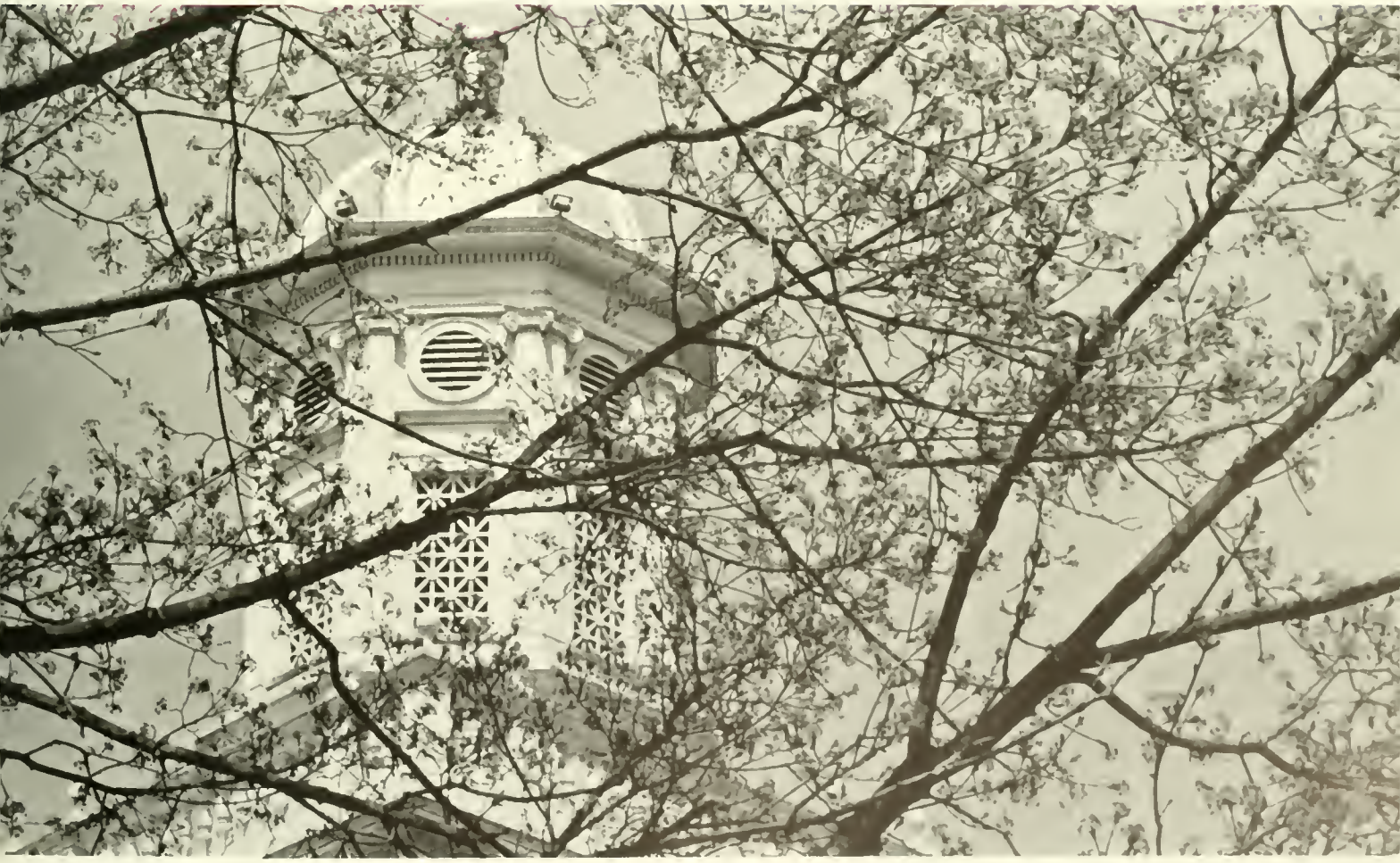

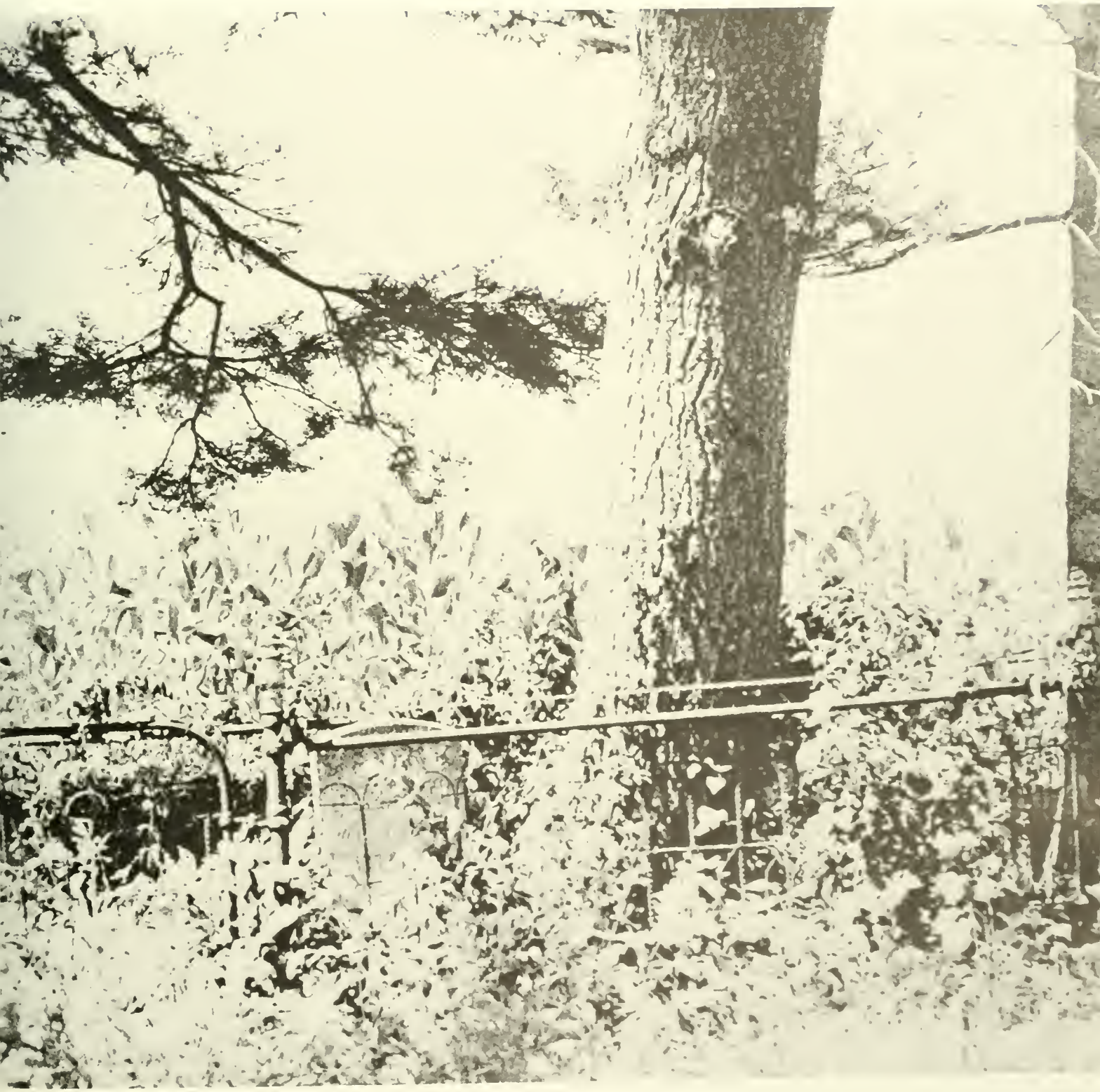

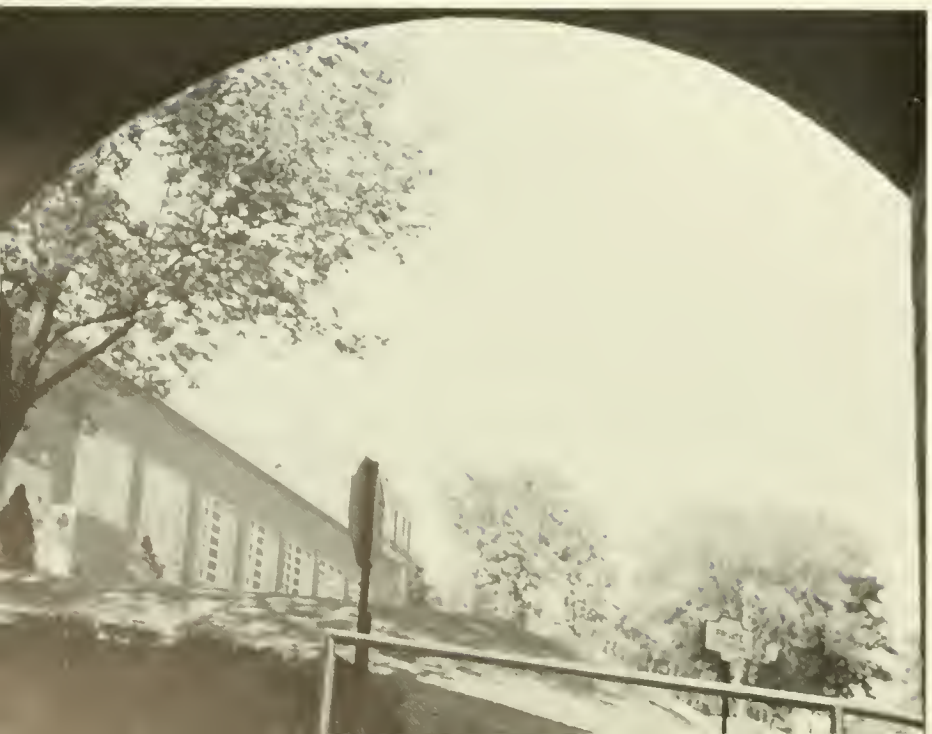

VIR TUE

c.g.a. president 1969-70

jeff prosseda

standing: left to right, j. mccabe, treasurer; j. prosseda, president; j. dasch, vice president. seated: j. reese, recording secretary; j. lucrezi, corresponding secretary

homecoming in review

ED REUNITED

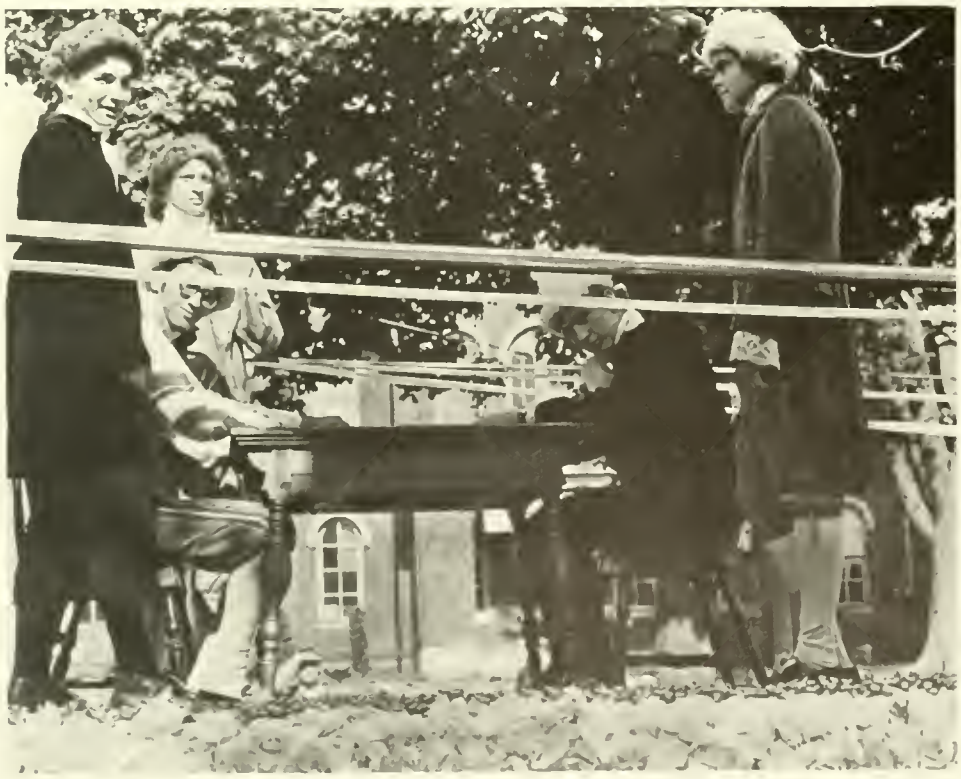

that old husky spirit

give em hell huskies

homecoming queen 69-70

jodi kohler

the parade

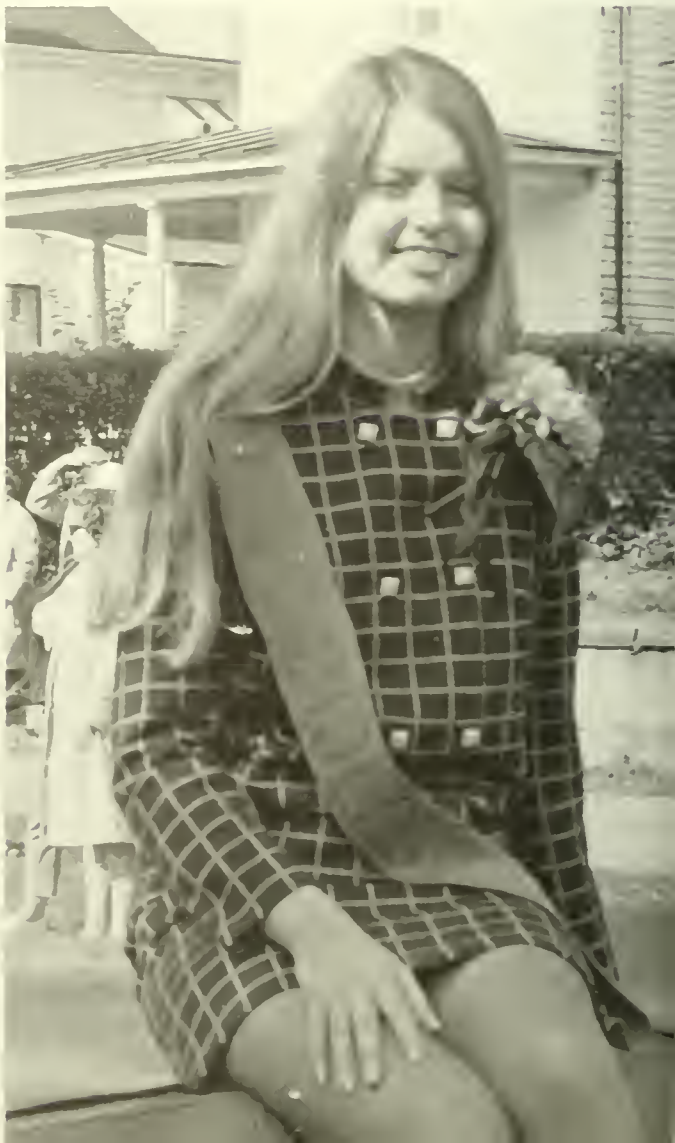

43
44

PHI SIGMA KA
ΦΣΞ

big name entertainment

gary pucket and the union gap

big name entertainment

three dog night

gov. raymond shafer

visits the friendly college

publications

maroon and gold newspaper staff

mike hock editor-in-chief

allan and virginia maurer
co-feature editors

dor remsen, business manager

y blass, writer

missing
bill teitsworth
jack hoffman
marty kleiner
clark ruch
linda ennis

publications photographer

mark foucart

the pilot

allan maurer

editor

editor-in-chief harris wolfe assistant editor dot wolfe

the 1970 obiter staff

business mgr. . . . . mike o'day

typists . . . . . sally sweatland
dianne fluhr

photography . . . . . mark foucart

directors of publication . . . . . kenneth hoffman
micheal stanley

assistant to the editors . . . . . pam hickey

organizations editor . . . . . marty kleiner

the '70 editors

bob casey

dave

o'brien

tom funk

velma avery—actress of the year

bloomsburg players

"little mary sunshine"

"the odd couple"

"dark of the moon"

jim berkheiser—actor of the year

sam zachary—actor of the year

'doctor

inspite of

himself''

STUDENT VEHICLES
PROHIBITED BEYOND
THIS POINT
AT ALL TIMES

CAMPUS
SPEED LIMIT
5
MPH

faculty and administration

dr. robert nossen
president
b.s.c.

WILLIAM E. BOOTH
Vice President

HON. BERNARD J. KELLEY

EDGAR A.
FENSTERMACHER

E. GUY BANGS
Secretary-Treasurer

GERALD A. BEIERSCHMITT

HOWARD S. FERNSLER

HON. GEORGE HEFFNER

FRANK D. CROOP

WILLIAM LANK, President

board of trustees

DR. JOHN A. HOCH
Dean of Instruction

BOYD F. BUCKINGHAM
Director of Development, Public Relations

ELTON HUNSINGER
Dean of Students

deans

Missing: JOSEPH CORTESE
JUDITH A. KONCSOL
JAMES A. McCUBBIN
JOHN J. ZARSKI

ELLAMEA JACKSON
Dean of Women

JENNIE H. CARPENTER
Assistant Dean of Women

RICHARD HAUPT
Assistant Dean of Men

RICHARD P. WETTSTONE
Assistant Dean of Men

MARY A. TOLAN
Assistant Dean of Women

ROBERT NORTON
Dean of Men

DR. EDSON DRAKE
Liberal Arts

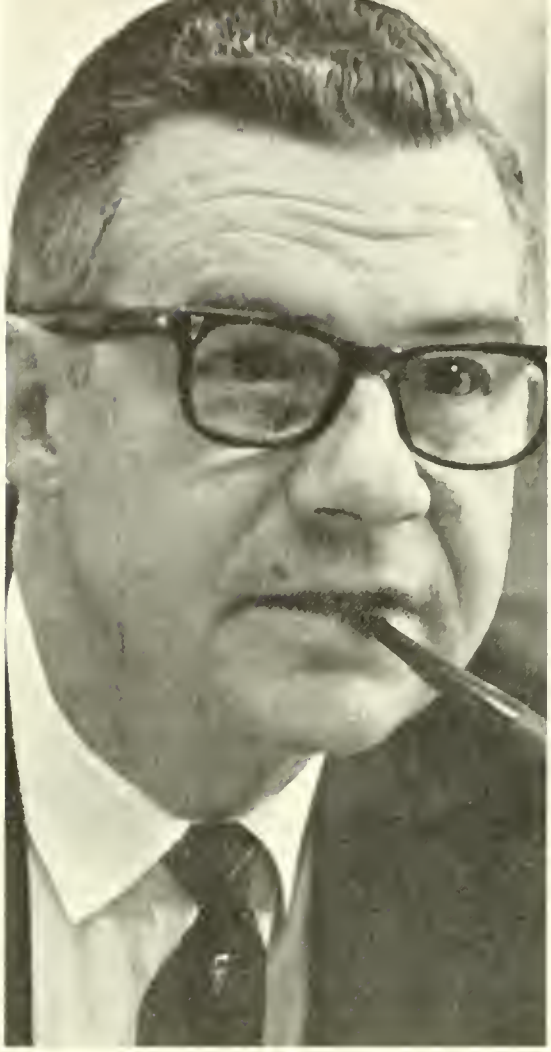

DR. C. STUART EDWARDS
Secondary Education

DR. EMORY RARIG
Business Education

directors of curricular divisions . . .

DR. CHARLES H. CARLSON
Graduate Studies

DR. ROYCE O. JOHNSON
Elementary Education

DR. WILLIAM JONES
Special Education

administrators

First Row: (l-r)—Robert Bunge, Registrar; James B. Creasy, Assistant to the President; Robert G. Davenport, Counselor; Thomas A. Davies, Director of Placement; Russell E. Houk, Director of Athletics.

Second Row: (l-r)—John S. Mulka, Director of Student Activities; Charles D. Thomas, Director of Counseling Services; John Trathen, Comptroller, Community Activities; John L. Walker, Director of Admissions

Missing: Frank S. Davis, Director of Computer Services; Robert L. Duncan Director of Financial Aids; Thomas A. Gorrey, Superintendent of Buildings and Grounds; E. Burel Gum, Assistant Director of Athletics; John R. Quatroche, Assistant to the President; Kay F. Rosencrance, Counselor; Michael E. Stanley, Director of Publications; Meritt William Sanders, Director of Institutional Research. Paul G. Martin, Business Manager.

new faculty

First Row: (l-r)—James Neiswender, Dr. John Sikula, Barbara Strohman, Judith Koncsol, Kay Rosencrance, Dr. James Bryden, John Serfi, Joseph Pifer.
Second Row: (l-r)—Jerry Medlock, James O'Toole, Glenn Good, Ronald Bower, John Fletcher, Joseph Cortese, Steve Bresett, John Zarski, Ober Morning Jr., Dr. Philip Siegel.
Third Row (l-r)—Dr. Robert J. Nossen, Kenneth Whitney, John Williman, Ralph Smiley, Dr. Ralph Ireland, Dr. Maxwell Primack.
Fourth Row: (l-r)—Carroll Redfern, Ray Babineau, Richard Stanislaw, Wesley Blamick, John McLaughlin.
Fifth Row: (l-r)—Roy Pointer, Richard Devlin, Matthew Zoppetti, Robert Duncan, William Sproule.
Sixth Row: (l-r)—Mrs. Jo Anne Growney, Harold Bailey, M. Gene Taylor, Phillip Rouse, Robert Yori, Dr. Jack Jones, Michael Stanley, Bryan Valett, Dr. Ray Rost.
Missing: Susanna W. Chang, Frank Davis Jr., Mrs. Ariadna Foureman, Dr. Halbert Gates, Niranjan Goswami, Margaret Kelly, Eugene Shershen.

mathematics

CHARLES M. BRENNAN
LEROY H. BROWN
PAUL G. HARTUNG
ROBERT L. KLINEDINST

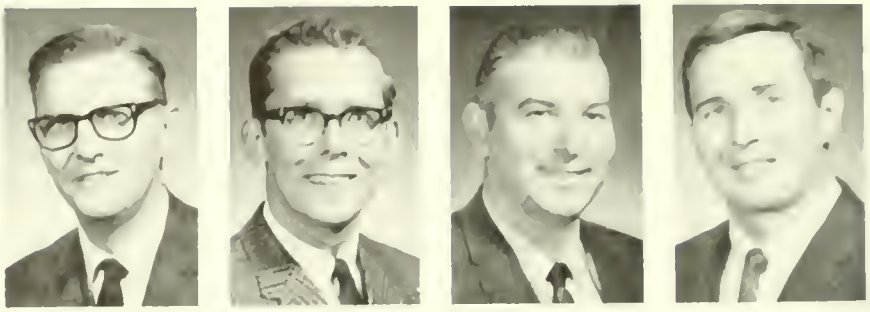

JOSEPH E. MUELLER
RONALD W. NOVAK
THOMAS L. OHL
CLINTON J. OXENRIDER

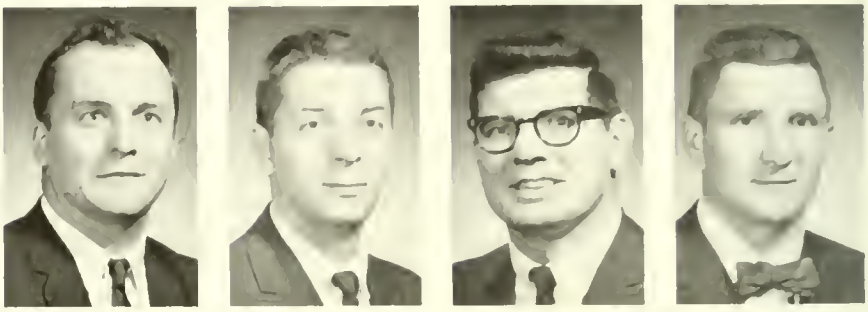

JUNE L. TRUDNAK
GEORGE STRADTMAN
CHARLES R. REARDIN, Dept. Chairman

art . . .

DR. PERCIVAL R. ROBERTS III, Dept. Chairman
CONSTANCE WARD
KENNETH T. WILSON
Missing: RONALD R. BOWER
NIRANJAN GOSWAMI
BARBARA J. STROHMAN

music . . .

JACK S. BEMIS
SYLVIA H. CRONIN
WILLIAM K. DECKER, Dept. Chairman

NELSON A. MILLER
STEPHEN WALLACE
Missing: RICHARD J. STANISLAW

history . . .

DR. EDSON DRAKE
DR. HANS KARL GUNTHER
DR. RALPH S. HERRE
LOUIS T. NAU
DR. H. BENJAMIN POWELL
DR. RALPH W. SELL
DR. CRAIG A. NEWTON, Dept. Chairman
GEORGE A. TURNER
DR. ROBERT D. WARREN
JAMES D. WHITMER
THEODORE SHANOSKI
ANTHONY J. SYLVESTER
Missing: JOHN C. DIETRICH
RALPH SMILEY
JAMES A. SPERRY
JOHN B. WILLIMAN
RICHARD G. ANDERSON
JAMES H. NEISWENDER
DR. JOHN J. SERFF

biology . . .

DR. PHILIP FARBER
DR. GEORGE J. GELLOS
DR. MICHAEL HERBERT
CRAIG L. HIMES

THOMAS R. MANLEY
DR. DONALD D. RABB, Dept. Chairman
STANLEY A. RHODES
ROBERT G. SAGAR
Missing: JOSEPH P. VAUGHN

biology continued

DR. JEROME J. KENNER
JOSEPH P. VAUGHN
Missing: JAMES E. COLE
JULIUS R. KROSCHEWSKY
BRYAN B. VALLETT
LOUIS V. MINGRONE
JOHN R. FLETCHER

english . . .

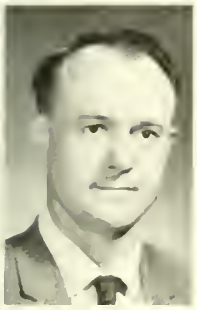

DALE M. ANDERSON
ANITA A. DONOVAN
MRS. VIRGINIA A. DUCK
WILLIAM D. EISENBERG

NANCY E. GILL
DR. CHARLES C. KOPP
MARGARET READ-LAUER
DOROTHY O. McHALE

ROBERT G. MEEKER
ALVA W. RICE
DR. JORDAN RICHMAN
SUSAN RUSINKO

RICHARD C. SAVAGE
DR. CECIL C. SERONSY
DR. THOMAS G. STURGEON
DR. LOUIS F. THOMPSON, Dept. Chairman
Missing: JANE STAMM
RONALD A. FERDOCK
JOHN MCLAUGHLIN
WILLIAM C. ROTH
GERALD H. STRAUSS
RICHARD S. DEVLIN

business . . .

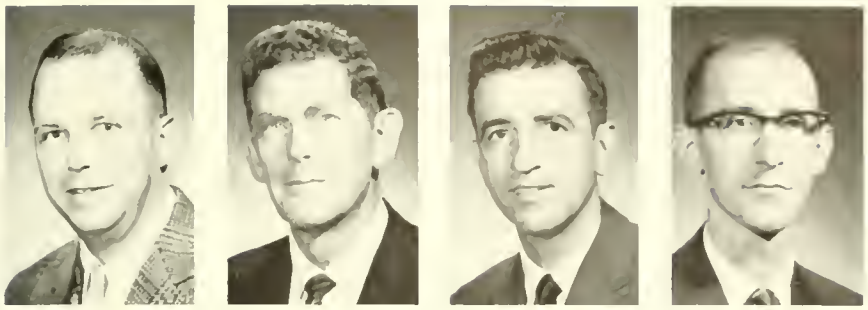

CHARLES M. BAYLER
WILLARD A. CHRISTIAN
JOHN E. DENNER
LESTER J. DIETTERICK

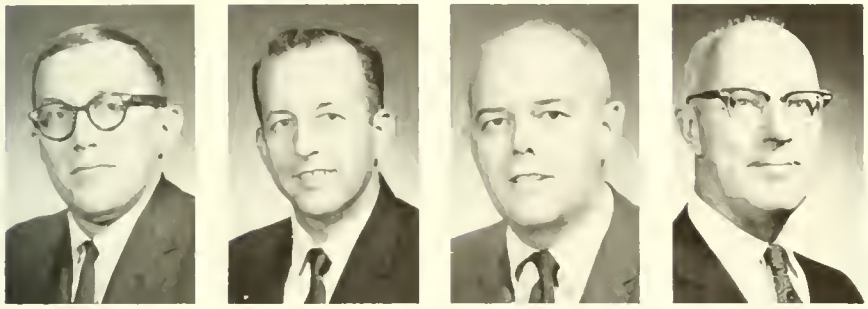

BERNARD C. DILL
DOYLE G. DODSON
NORMAN L. HILGAR
CLAYTON H. HINKEL

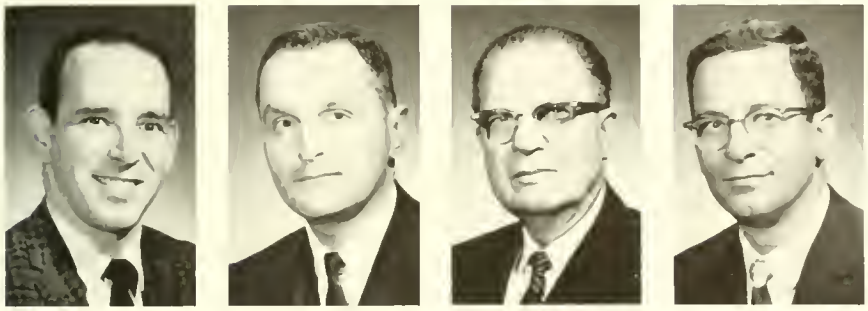

LANE L. KEMLER
KENNETH G. KIRK
DR. CYRIL ALBIN LINDQUIST
DR. FRANCIS J. RADICE
Missing: ELLEN L. LENSING
MRS. MARGARET E. McCERN
J. WESTON BAKER
MARGARET ANN HYKES
JACK L. MEISS

geography . . .

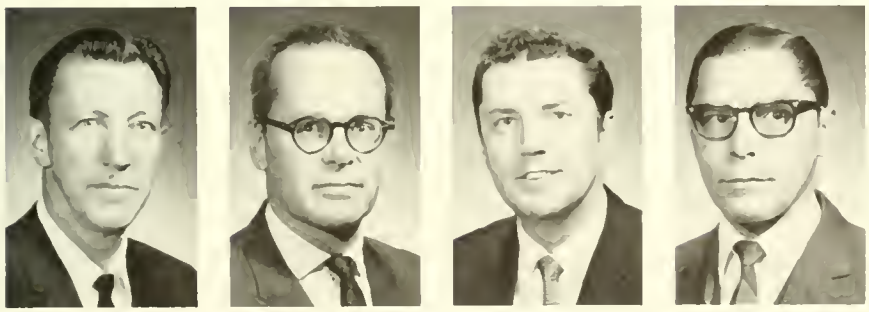

DR. BRUCE E. ADAMS
DR. JOHN A. ENMAN
DR. WENDELIN R. FRANTZ, Dept. Chairman
LEE C. HOPPLE

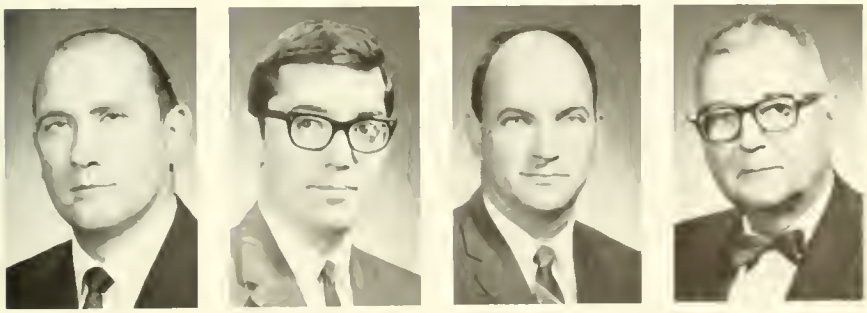

JAMES R. LAUFFER
JAMES T. LORELLI
LAVERE W. McCLURE
DR. WILLIAM B. STERLING
Missing: JOHN J. SERFF JR.
JOSEPH R. PIFER

mental retardation

DR. ANDREW J. KARPINSKI
DR. JOHN M. McLAUGHLIN
DR. EMILY A. REUWSAAT, Dept. Chairman
JAMES T. REIFER
MARGARET S. WEBBER
CARROLL J. REDFERN

speech

WILLIAM A. ACIERNO
RICHARD D. ALDERFER
VIRGINIA C. DOERFLINGER
ERICH F. FROHMAN

DR. MELVILLE HOPKINS, Dept. Chairman
JAMES A. McCUBBIN
MICHAEL J. McHALE
ROBERT D. RICHEY
Missing: JAMES J. O'TOOLE*

JANICE M. YOUSE

speech correction

MARGARET C. LEFEVRE
Missing: DR. JAMES D. BRYDEN
BENJAMIN S. ANDREWS
RICHARD M. SMITH

*Deceased February, 1970.

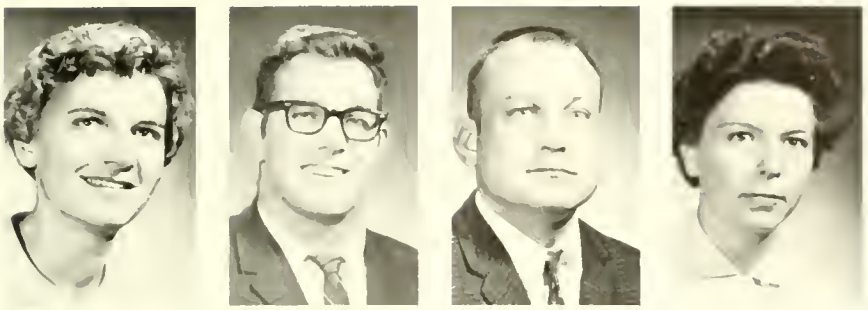

health and phy. ed . . .

JOAN M. AUTEN
RODRICK CLARK BOLER
JERRY B. DENSTORFF
JOANNE E. McCOMB

DR. CLARENCE A. MOORE, Dept. Chairman
RONALD EUGENE PUHL
MARY E. WRAY
RUSSEL E. HOUK
Missing: JACK A. JONES
WILLIAM J. SPROULE
BURTON T. REESE

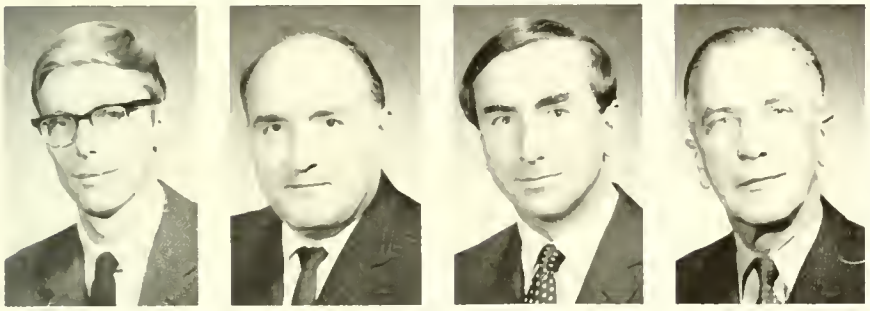

physical science

BARRETT W. BENSON
P. JOSEPH GARCIA
DR. DAVID J. HARPER
DR. HAROLD H. LANTERMAN

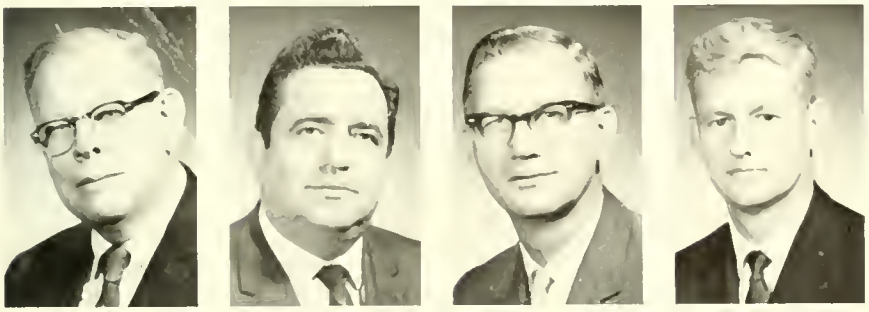

HERBERT H. REICHARD
TOBIAS F. SCARPINO
REX E. SELK
DAVID A. SUPERDOCK

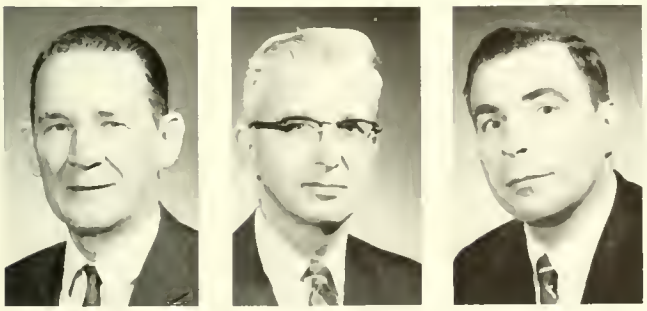

DR. WILBERT A. TAEBEL
DR. NORMAN E. WHITE, Dept. Chairman
STEPHEN G. WUKOVITZ
Missing: HALBERT F. GATES
ROY D. POINTER
M. GENE TAYLOR

foreign language

BEN C. ALTER
DR. CHARLES WHITENY CARPENTER II
BLAISE C. DELNIS
MRS. MARY LOU JOHN

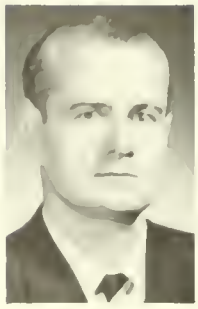

DR. ALFRED E. TONOLO, Dept. Chairman

GEORGE W. NEEL
JACQUELINE B. RUBE
DR. ERIC W. SMITHNER
CHRISTINE T. WHITMER
Missing: ARIADNA FOUREMAN
EDILBERTO A. MARBAN
JOHN A. SAWER

psychology . . .

DONALD R. BASHORE
ROBERT H. FINKS
JAMES J. MURPHY
DR. MARTIN A. SATZ, Dept. Chairman

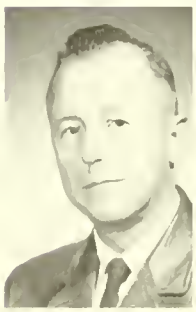

DR. LOUIS SERONSY
J. CALVIN WALKER
Missing: PHILLIP A. ROUSE
EUGENE D. SHERSHEN

political science

CHARLES G. JACKSON
PRAKASH C. KAPIL
DR. ROBERT L. ROSHOLT, Dept. Chairman
Missing: JAMES W. PERCEY
MARTIN M. GILDEA
RICHARD MICHERI

economics . . .

ROBERT P. ROSS
DR. TEJBHAN S. SAINI, Dept. Chairman
Missing: DEAKE G. PORTER
PHILIP H. SIEGEL
DR. JOSEPH T. SKEHAN

education . . .

DR. H.M. AFSHAR, Dept. Chairman
IVA MAE BECKLEY
HOWARD K. MACULEY, JR.
DR. GILBERT R.W. SELDERS

DR. MARGARET C. SPONSELLER
DR. DONALD A. VANNEN
RICHARD O. WOLFE
Missing: DR. ROBERT C. MILLER
WESLEY E. BLAMICK
BEATRICE M. ENGLEHART
CLAYTON H. HINKEL
WARREN I. JOHNSON
MARTIN LEVIN
ALOYSIUS J. McDONNELL
MATHEW ZOPPETTI
RAYMOND E. BABINEU
JOHN P. SILULA
R. EDWARD WARDEN

library

SCOTT E. MILLER, JR.
JANET R. OLSEN
THADDEUS PIOTROWSKI
GWENDOLYN REAMS

HILDEGARD PESTEL
RUTH D. SMEAL
JAMES B. WATTS, Director
Missing: SUSANNA WEN-CING CHANG
MARGARET ANN KELLY
AARON POLYNSKY

sociology and anthropology

JANE J. PLUMPIS
BERNARD J. SCHNECK
ROBERT R. SOLENBERGER
Missing: DR. RALPH R. IRELAND, Dept. Chairman
ROBERT R. REEDER

philosophy

DR. WILLIAM L. CARLOUGH, Dept. Chairman
OLIVER J. LARMI
SEYMOUR SCHWIMMER
Missing: RICHARD J. BROOK
DR. MAXWELL PRIMACK

supervisors of student teachers

BENJAMIN ANDREWS
DR. LEE E. AUMILLER, Director
DR. DONALD ENDERS

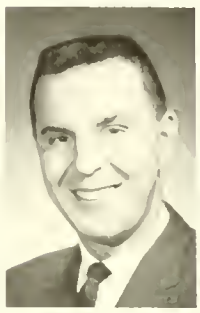

BEATRICE M. ENGLEHART
WARREN I. JOHNSON
MARTIN M. KELLER

JOEL KLINGMAN
DR. ELLEN LENSING
MILTON LEVIN

MARGARET McCERN
ALOYSIUS J. McDONNELL

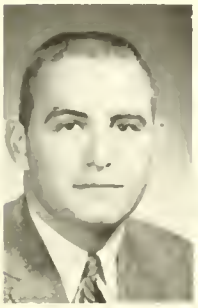

JAMES T. REIFER
R. EDWARD WARDEN
Missing: KENNETH A. ROBERTS
KENNETH WHITNEY

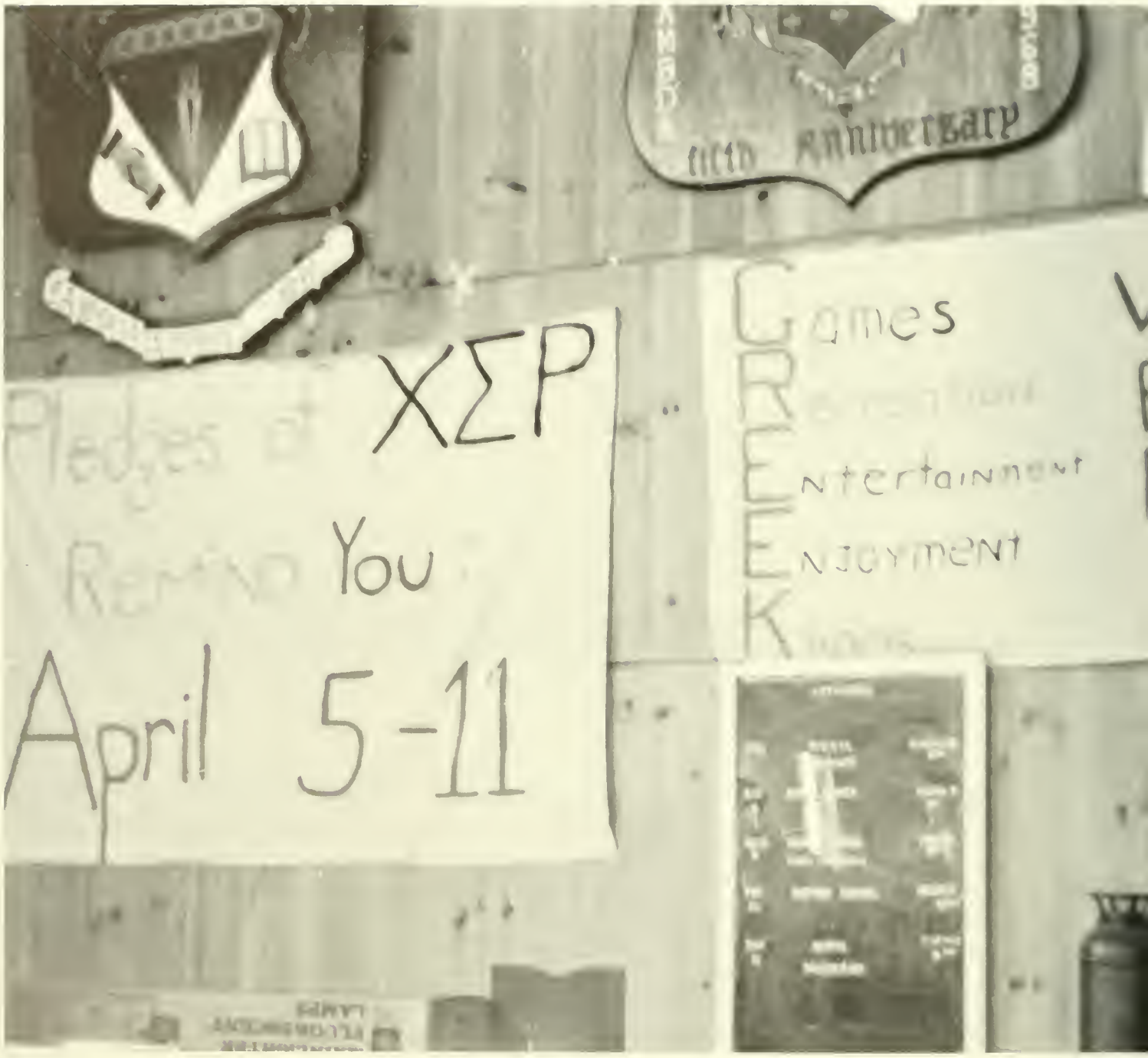
XΣP
You
April 5-11
Games
Entertainment
Enjoyment

the greeks

and

their week

alpha psi omega

national drama frat

pi epsilon chi

chi sigma rho

alpha phi omega

tau sigma pi

alpha phi gamma

national journalism frat

delta epsilon beta

sigma iota omega

phi alpha theta history fraternity

gamma theta upsilon
co-educational geography fraternity

phi sigma xi

inter-fraternity council

theta gamma phi

beta sigma delta

WE

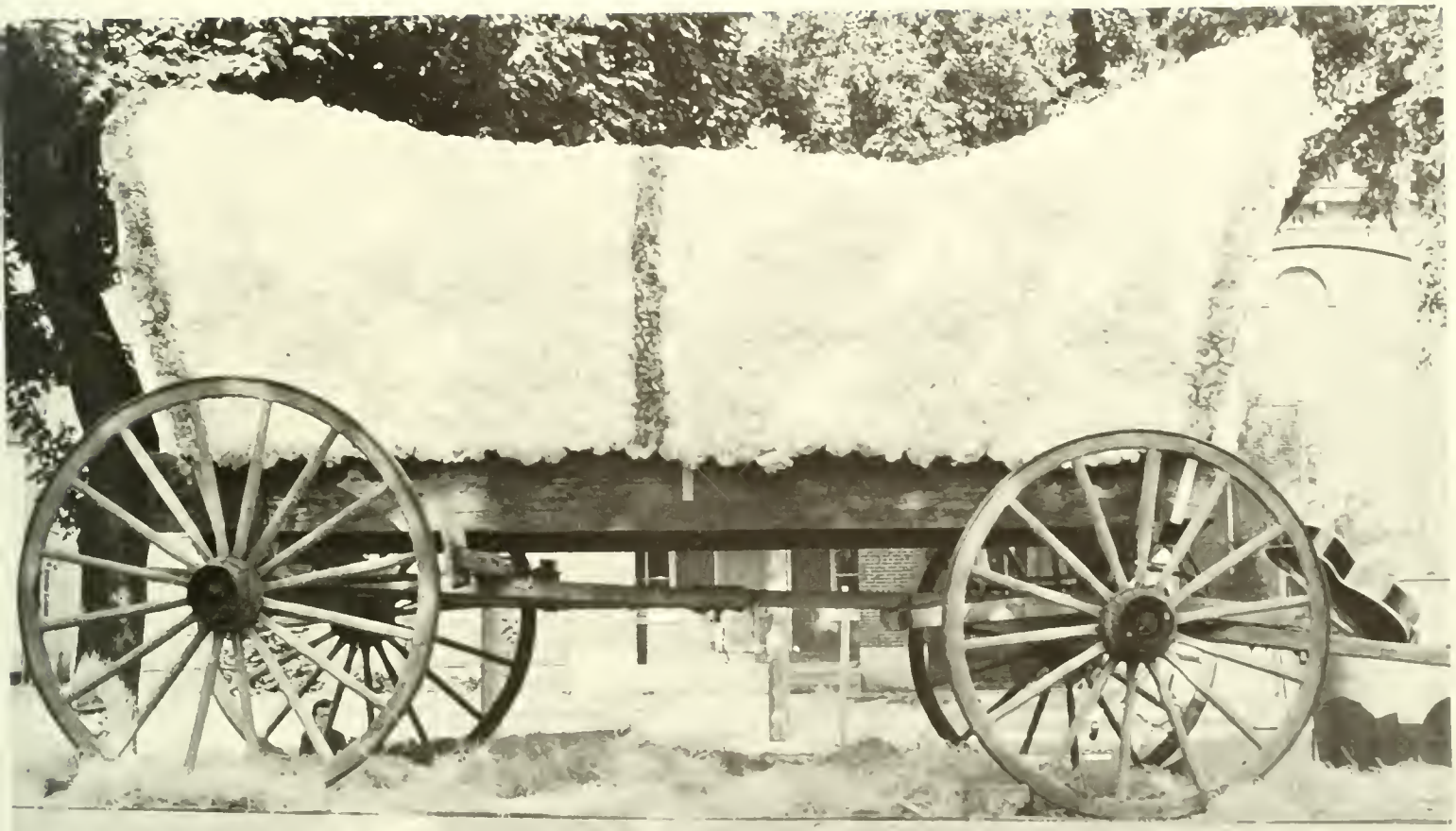

organizations

freshmen class officers

freshmen cheerleaders

commons strikers

studio band

women's choral ensemble

men's glee club

german club

le circle francais

concert choir

archaeology club

american chemical society

sociology club

newman mass . . .

forensic society

m & g

orchestra

m & g
marching band

s. wallace director

madrigal singers

1970
campus

athletics

pigskin review

20

12
8
9

100

81

82

87
51
61
24

59
43
43

15

66

34
77
94
47
32

32

1969-70 husky football team

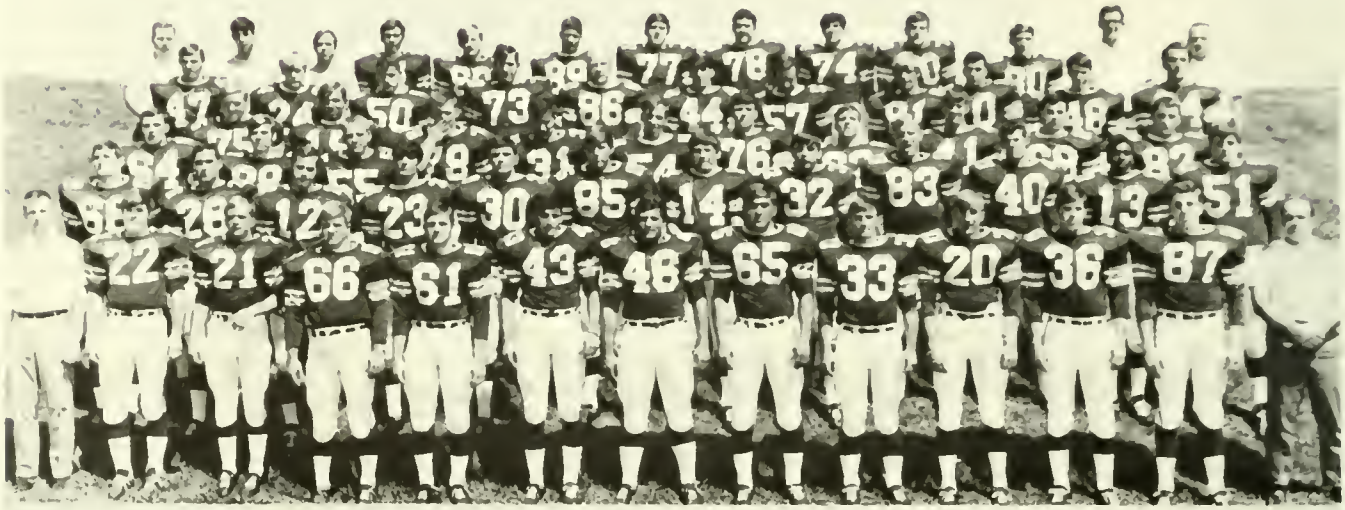

Front Row (l-r): Coach Tuberville, Bill Firestine, Mike Kolojejchick, Tom Miller, Tom Bastuskonis, Marv Serham, Mike Barnhart (captain), John Stutzman, David Toth, Bob Parry, Jack Bucchioni, Jerry Walborn, Robert Gotshall, assistant coach.
Second Row (l-r): John Bottiglieri, Bill Hartfelder, Steve Ryznar, John Davis, Hugh Jones, Bob Massaker, Alex Kopacz, Paul Skrimcovsky, Mark Socco, Jim Henning, Howard Sheppard, Steve Harmanos.
Third Row (l-r): Ken Klock, Ray Smith, Jim Boyd, Bill Derr, Racco Vitale, Steve Janke, Gerald Lastowski, Ed Beishline, John Henning, Kurt DeSombre, Lamar Kerstetter.
Fourth Row (l-r): Bob Warner, Charles Hopkins, Dan Bernoski, Bob Neubert, Bob Hall, Greg Berger, Scott Ketterman, Dan Skrimcovsky, Pete Grandell, Bob DeSilver, Larry Reitz.
Back Row (l-r): Coach Sproule, Paul Calderone, Bruce Kammes, Terry Lessman, Ernie Vedral, Chris Sweet, Daryl Swan, Bill Nagy, Jim McCue, Don Schaedler, Jack Skelding, Coach Boler, Coach Denstorff.

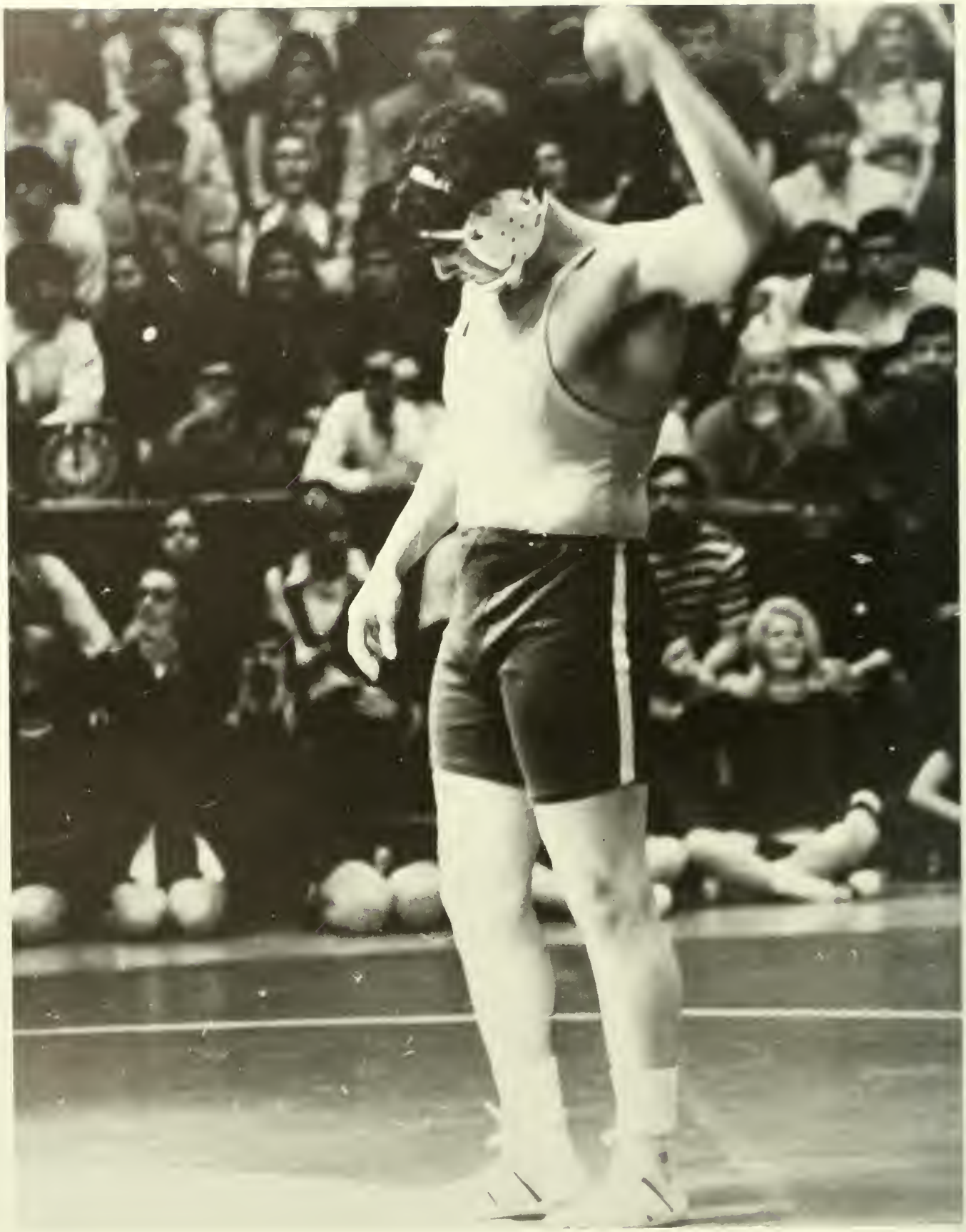

bsc wrestlers—1969-70

First Row—(l-r): Michael Shull, Larry Sones, Ernest Yates, Samuel Swartz, Jay Dombach, Robert Pratt, Frank Sarinelli, John Weiss
Second Row—(l-r): David Madden, manager; Albert Madden, Wayne Smythe, Kirk Zurn, Arnold Thompson, captain; Russell Scheuren, Randy Minnier, Kevin Hays, Robert Kisner, Ronald Russo, student assistant
Third Row—(l-r): William Sproule, assistant coach, Philip Brown, Milton Andrews, Ronald Sheehan, Jim McCue, Lester Wallace, Robert Hummel, Bruce Jones, Floyd Hitchock, Robert Wheaton, Russell E. Houk, coach

42
32

MINUTES
SECONDS
8 33
58 49
HOME
VISITOR
TIMEOUT
4
3
GDI
SEZ
GIVE
EM
HELL

EXIT
31
5
20

EXIT
15
41

3
50
21

30
31
44

bsc basketball team 1969-70

Front Row (l-r): Bill Mastropetre, Bob Walsh, Larry Monaghan, Bob Synder, Tom Wilson, Dennis Mummey, Ted Lawson
Back Row (l-r): Coach Earl Voss, Joe Dudeck, Bob Consorti, Paul Kuhn, Mark Yanchek, Howie Johnson, Jim Platukis, Paul Tylawsky, Dave Suda, Assistant Coach Burt Reese, Lee Sitler, Manager

POWELL
25

HOME
GUESTS
16
0
0
27
0
FROSH
FROSH
30
20
15

HOME
GUESTS
16
0
0
27
0
FROSH
FROSH
30
20
15

25
20
15

50
45
40

PLACINGS
1234
HOME
1234
GUESTS
MIN SEC
45
40
35
30
25
20
15

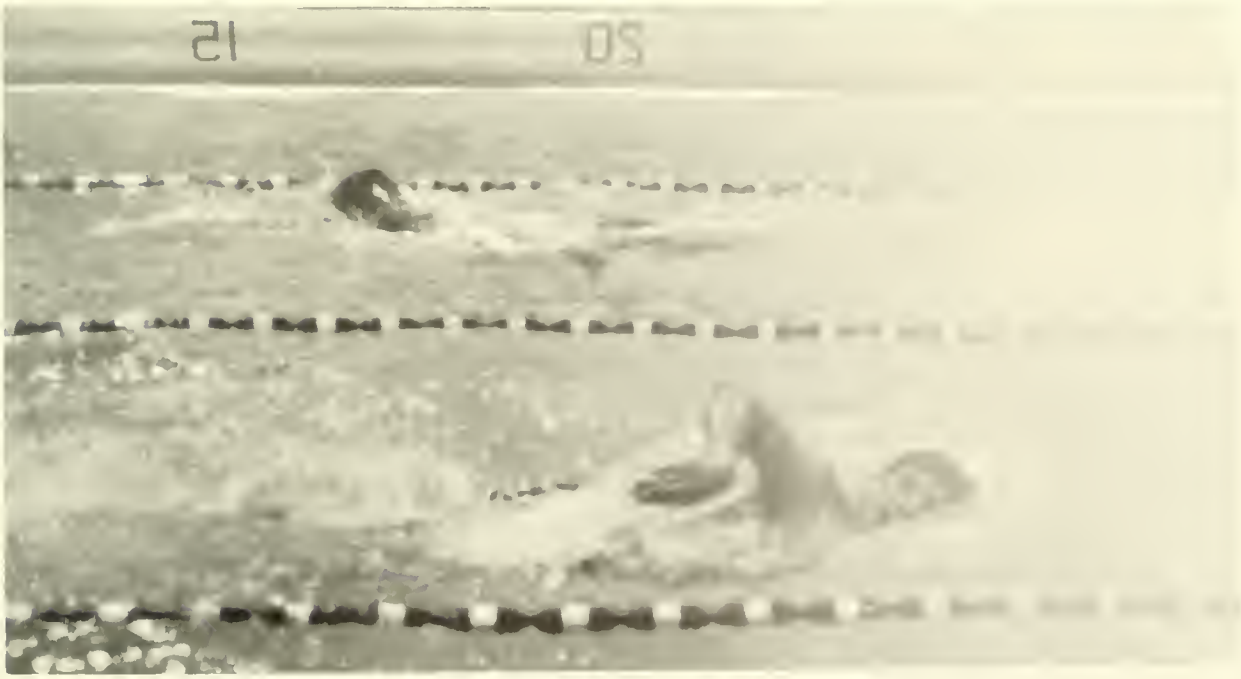
15
20

swimming team 1969-70

Kneeling (l-r): Jack Feyrer, Doug Yocum, Steve Coleman, John Stoner, Nath Grinder, Dave Kelter, Jim Koehler, Ralph Moerschbacher.
Standing (l-r): Head Coach Cecil Turberville, Gary Hitz, Bob Jones, Lee Barthold, Bob McClosky, Lee Peroni, Ken Narsewicz, Dave Gibas, Bob Herb, Jim Scalise, Assistant Coach Tom Houston.

BLOOMSBURG
STATE
SWIMMING
BLOOMSBURG
STATE
SWIMMING
BLOOMSBURG
STATE
SWIMMING

6
7

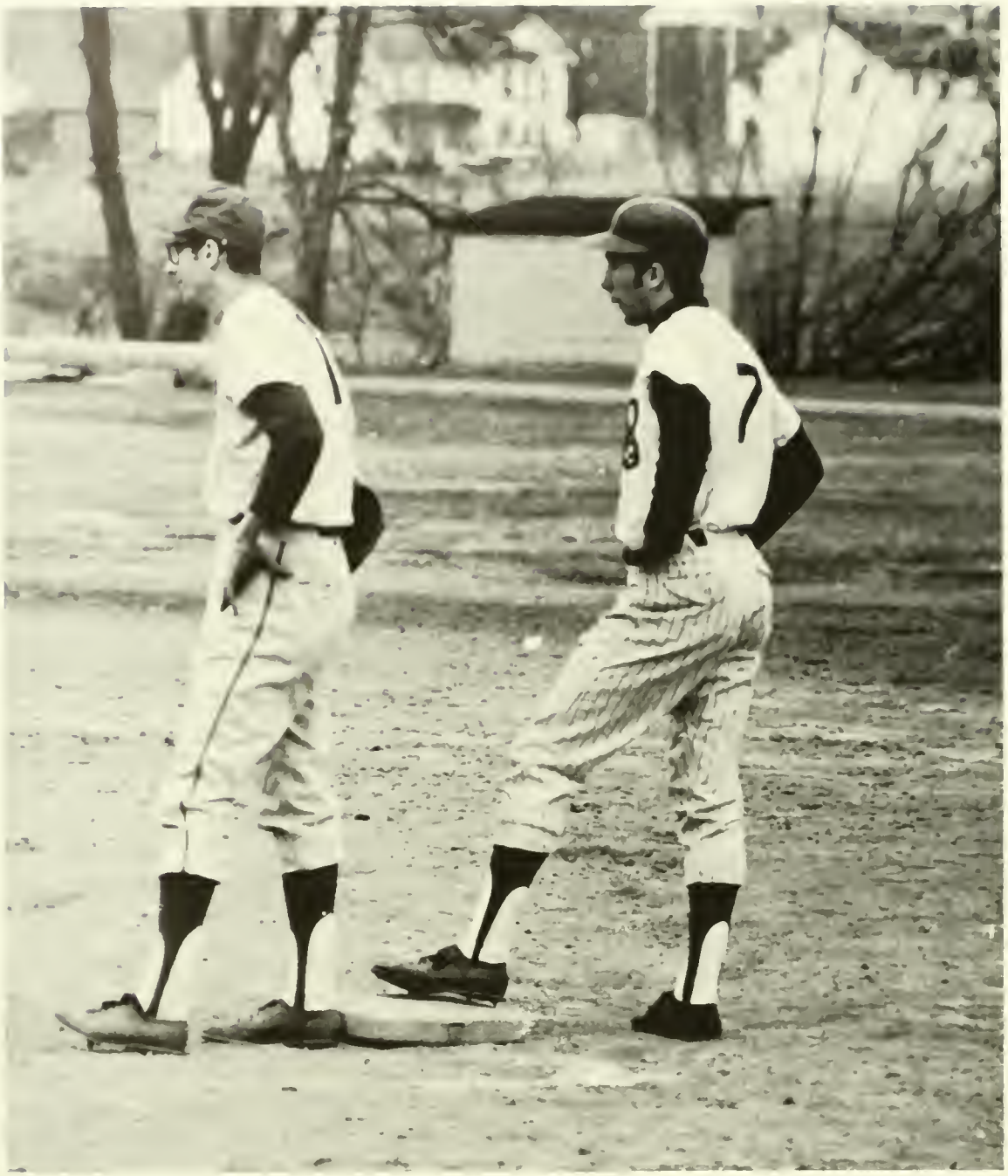

21

8
30

baseball—b.s.c. 1970

1st row (l-r): Rick Twardzik, Sam Cass, Jeff Mosser, Den Weir, John Choyka, Tom Fleeger, Joe Accardi, Dave Smith, Mike Costanzo, Bill Williams, Jim Roberts.
2nd row (l-r): Assistant coach Steve Bresett, John Lepley, Dave Moharter, Bob Parry, Jeff White, Steve Rudy, Greg Stahora, Chris Perry, Bob Warner, Phil Jordan, Bill Derr, Mark Vivan, Rich Gatchell, Bill Houser, Tom Storer, Don Deitterick, Floyd Hitchock, and Clark Boler, Head Coach

b.s.c. cross country team

Front Row: (l-r)—Pat Height, Terry Lee, Paul Zbiek, Tim Waechter, Coach Clyde Noble.
Back Row: (l-r)—Bob Bentzinger, Charles Graham, Scott Rogers, Larry Strohl, Dave Kelter.
Absent when photo was taken: Mike Silvetti, Paul Pelletier, Mike DuFrayne.

b.s.c. track team—1970

Row 1 (l-r): Steve Ryznar, Jim Davis, Henry Plumly, Jim Cavallero, Mark Yanchek, Charles Graham, Kirk Zurn, Terry Lee, Coach Puhl
Row 2 (l-r): Allan Decker, Doug Morrow, Andy Kusma, Bob Lacock, Rod Dewing, Greg Berger, Tim Kniss, Ricky Eckert, Randy Comins
Row 3 (l-r): Rich Geise, Dave Kelter, John Reeves, Bob Herb, Kent Prizer, John Lucyzszyn, Tim Waechter
Row 4 (l-r): Russ Susko, Bruce Bittner, Gerald Stonge, Mark Constable, Dale Muchler, Rich Brand, Gary Melhorn
Missing: Harold Keiner, Charles Shields, John Ficek, Steve Balahon, Don Fallon, Pat Height

b.s.c. golf—1970

l. tu r.: Bob Simons, Steve Neumyer, Bob Snyder, John Marshall, Coach, Dr. Jack Jones; missing, Jeffrey Hock, Richard Jurbala

b.s.c. tennis team—1970

Row 1 (l-r): Curt Hannaman, Doyle Klinger, Jim Brewer
Row 2 (l-r): Bob Hess, Burt Reese, Charles Hess
Missing: Dwight Ackerman, Rick Shildt

class of 1970

CAROL ANN ADAMS

ROBERT DAVID ADAMSHICK

GLENN ARTHUR AHLUM

GLORIA JEAN ALTEMOSE

JOZEF AMATO

CAROL ANN ADAMS, Business, Secretarial, 305 Cooper St., Nescopeck, Pa., **Obiter** 3, Phi Beta Lambda 1,2,3,4, SPSEA 3, Day Women's Association 1,2,3,4; ROBERT DAVID ADAMSHICK, Liberal Arts, Spanish, 351 Adams St., Pa., Spanish Club 3,4, Bloomsburg Players 1, Phi Sigma Pi 3,4, Tres. 2, Huski Club 3,4, Association of Resident Men 1,2,3,4; GLENN ARTHUR AHLUM, Secondary, Political Science, 91 W Patricia Road Holland Pa., Circle K 1,2, SPSEA 3,4; GLORIA JEAN ALTEMOSE, Special Education, Mental Retardation, SPSEA 1,2,3,4, Day Women's Association; JOZEF AMATO, Secondary, English, 805 Old Berwick Road, Bloomsburg Pa., Chess Club 2, Circle K 2, Bloomsburg Flying Club 3, Delta Omega Chi Vice-President 3

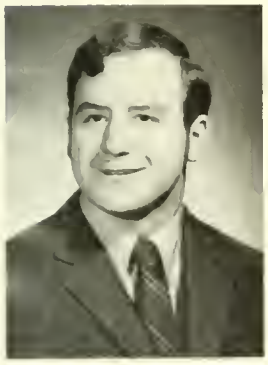

RICHARD GIBSON ANDERSON

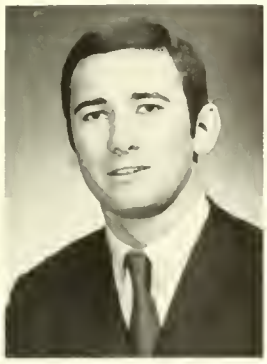

RUSSELL HARRY ANSTEAD, JR.

ELLEN RUTH ARNWINE

FRANCES ARRE

LOIS ANNE ASHWORTH

RICHARD GIBSON ANDERSON, Secondary, Sociology, Beta Sigma Delta, Football 1,3,4, Intramurals 2,3, Huskie Club 1,2,3, Association of Resident Men 2,3; RUSSELL HARRY ANSTEAD, JR., Secondary, Mathematics, Sigma Iota Omega, CGA 1,2, Men's Rep., Freshmen Orientation Staff 2,3, SPSEA 3, Intramurals 1,2,3,4; ELLEN RUTH ARNWINE, Secondary, Spanish, R.D. No. 1, Bloomsburg, Pa., SPSEA 2,3; FRANCES ARRE, Business, Secretarial, R.D. No. 2, Clarks Summit, Pa. Tau Sigma Pi 4, Corresponding Sec. 2,3, Phi Beta Lambda 2,3,4, SPSEA 1,2,3,4, Association of Resident Women; LOIS ANNE ASHWORTH, Special Education, Mental Retardation, 4124 "M" St., Philadelphia, Pa., Council for Exceptional Children

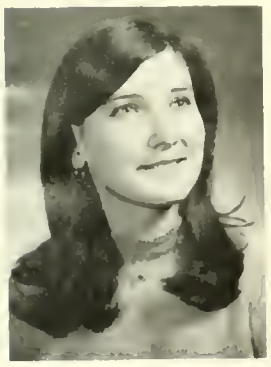

PATRICIA ELLEN ASHWORTH

ROSALEE MARY ATEN

JOSEPH JOHN BABATSKY

LINDA MARIE BAKER

MILDRED W. BAKER

PATRICIA ELLEN ASHWORTH, Elementary, Physical Education, 119 Arbor St., Berwick, Pa., Tau Sigma Pi, "B" Club, SPSEA 1, Intramurals 3; ROSALEE MARY ATEN, Secondary, English, R.D. No. 1, Nescopeck, Pa., **Olympian** Business Manager 4; JOSEPH JOHN BABATSKY, Secondary, English, Literary and Film Society 3, Young Republican Club 4; LINDA MARIE BAKER, Secondary, Geography, R.D. No. 2, Lake Silkworth Pa., Delta Epsilon Beta, Gamma Theta Upsilon 3,4; MILDRED W. BAKER, Elementary, 308 West Penn St., Muncy, Pa., "B" Club, Bloomsburg Players 1,2, Association of Resident Women 1,2, Day Women's Association 3

KAREN JANE BALSER

DEANNA CAROL BANONIS

BETTY JANE BARBER

MICHAEL SCOTT BARNHART

EDWARD CHARLES BARRETT

KAREN JANE BALSER, Special Ed., Speech Correction, 2736 Reel St., Harrisburg, Pa., SPSEA 2, Sigma Alpha Eta 2,3; DEANNA CAROL BANONIS, Secondary, English, 834½ N. Locust St., Hazleton, Pa., SPSEA 1,2,3,4, Day Women's Association 1,2,3,4; BETTY JANE BARBER, Elementary, Social Sciences, 54 East Holland St., Summit Hill, Pa., Literary and Film Society 3, Psychology Club 2; MICHAEL SCOTT BARNHART, Liberal Arts, 135 Race St., Sunbury, Pa., Delta Omega Chi Vice-President 3, President 4, Phi Beta Lambda, Varsity Club, Football 1,2,3,4, Wrestling 1, Intramurals 1,2,3,4, I.F.C. Vice President 3; EDWARD CHARLES BARRETT, Business, Accounting, 21 S. Ninth St., Ashland, Pa., Delta Pi Pledge Class President 2, First Councilor 3,4, Phi Beta Lambda 1,2,3,4, Newman Club 1, Tennis 1, Intramurals 1,2,3,4, Young Republicans 3, Co-Chairman

HAROLD DANIEL BARRETTS

PAUL A. BARTKO

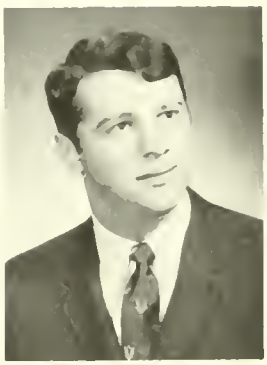

ROBERT JAMES BARTOLETTI

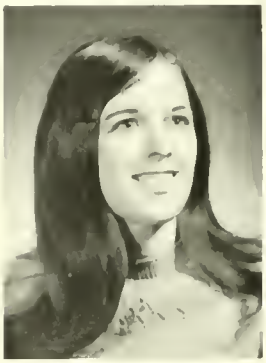

DONNA EDITH BAUN

MARY JANE BAUSCH

HAROLD DANIEL BARRETTS, Secondary, Accounting, R.D. No. 2, Shickshinny, Pa., Pi Epsilon Chi Recording Sec. 2,3,4, Varsity Club 3,4, Phi Sigma Pi 3,4, Football 2,3,4, Intramurals 2,3,4, Association of Resident Men 2,3,4; PAUL A. BARTKO, Business, Accounting, Phi Beta Lambda 3, Basketball 1, Intramurals 4; ROBERT JAMES BARTOLETTI, Secondary, History, 42 Jay St., Wilkes-Barre, Pa., Pi Kappa Epsilon, Newman Club 1, Intramurals 1, Baseball 1,2, Young Democrats 3; DONNA EDITH BAUN, Elementary, Psychology, 980 West Maple Dr., Southampton, Pa., Bloomsburg Players 1, SPSEA 2,4, Kappa Delta Pi 3,4, Intramurals 1,2, Tau Sigma Pi 2,3,4, President 3; MARY JANE BAUSCH, Secondary, French, 109 Water St., Danville, Pa., Literary and Film Society 2,3, Le Cercle Francais 2,3

SANDRA E. BAYLOR

LOREN IRA BEAHM

WALTER ROBERT BEAM

BONNIE I. BEAVER

DALE E. BEAVER

SANDRA E. BAYLOR, Secondary, Biology, 111 Dewart St., Riverside, Pa., Literary and Film Society 2; LOREN IRA BEAHM, Secondary, Sociology, Basketball 1, Intramurals 1; WALTER ROBERT BEAM, Elementary, Biology, 1810 Eastfield Road, Harrisburg, Pa., Beta Sigma Delta 2,3,4, Concert Choir 2, Freshmen Orientation Staff 3,4, Intramurals 2,3,4, Association of Resident Men 2, Madrigals 2; BONNE I. BEAVER, Elementary, Speech and Theatre, 320 Hain Ave., Muhl. Park, Reading, Pa., Bloomsburg Players 3, Majorette 1; DALE E. BEAVER, Secondary, Math, Alpha Phi Omega 3,4, Circle K 1,2, Men's Glee Club 2

THOMAS CARL BEDISKY

RICHARD FRANCIS BEIERSCHMITT

CONNIE ANN BEINLICH

MICHAEL E. BELL

RICHARD EUGENE BELL

THOMAS CARL BEDISKY, Secondary, History, 208 W. Mahanoy St., Mahanoy City, Pa., Alpha Phi Omega 2,3,4, Intramurals 1,2,3, Hospitality Committee; RICHARD FRANCIS BEIERSCHMITT, Elementary, Music, 115 East Fourth St., Mt. Carmel, Pa., M & G Band 3, Studio Band 4; CONNIE ANN BEINLICH, Business, General, Forksville, R.D. No. 1, Pa., Phi Beta Lambda 2,3,4, Harmonettes 2, Pi Omega Pi 3,4, MICHAEL E. BELL, Business, Accounting, Alpha Phi Omega 3,4, Huski Club 3,4; RICHARD EUGENE BELL, Secondary, French, 221 Mowry St., Danville, Pa., Phi Sigma Pi 3,4

GREGORY BERGER

HARRY KLINGER BERKHEISER

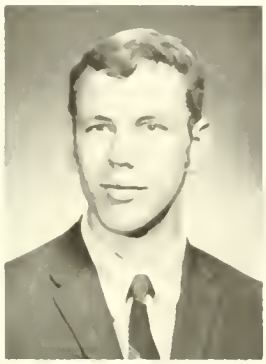

CARL MERRILL BERLIN

JOHN STANLEY BERNADYN

JUDITH GEISE BIEBER

A. GREGORY BERGER, Elementary, Physical Ed. P.O. Box 55, Valley Forge, Pa., Delta Omega Chi 2,3,4, Varsity Club 2,3,4, Football 1,2,3,4, Track 1,2,3,4, Intramurals 1,2,3,4; HARRY KLINGER BERKHEISER, Secondary, Speech and Theatre Arts, 701 Sunset Dr., Berwick, Pa., Pi Epsilon Chi Vice President 2, Concert Choir 2,3,4, President 3, Bloomsburg Players 1,2,3,4, Treasure 2, Alpha Psi Omega 2,3,4, Intramurals 1,3, Campus Radio Station 3,4, Speakers Bureau 2,3,4; CARL MERRILL BERLIN, Business, Accounting, Carrol Park, Bloomsburg, Pa., Delta Pi 3,4, Football 1, Track 3, Intramurals 3; JOHN STANLEY BERNADYN, Elementary, Geography, Intramurals 2,3, Archaeology 2, Hospitality Committee 1, Young Democrats 3,4; JUDITH GEISE BIEBER, Special Ed., M.R., R. D. No. 1, Winfield, Pa., Council for Exceptional Children 2,3,4, SPSEA 1,3,4, Association of Resident Women 1, Fr. Sec. Off Campus Houses, Huski Club 1

JOHN ROBERT BILDER

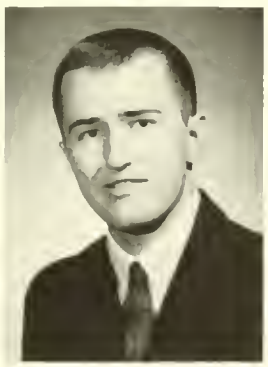

RICHARD LEE BINGAMAN

DENNIS WAYNE BISHOP

TOM JOHN BISTOCCHE

JON LINDSAY BLACK

JOHN ROBERT BILDER, Secondary, Political Science, 114 Broad St., Ashland, Pa., Maroon and Gold 1, Young Republican Club Treasure 3,4; RICHARD LEE BINGAMAN, Secondary, History, RD No. 1, Winfield, Pa., Chess Club 1, SPSEA 3, Le Cercle Francais 3, Phi Sigma Pi 3,4, Intramurals 3,4, Archaeology Club 2, Phi Alpha Theta 3,4; DENNIS WAYNE BISHOP, Secondary, Mathematics, Locke Heights, Bangor, Pa., Pi Kappa Epsilon 2,3,4, I.F.C. Representative 3,4, Wrestling 2, Intramurals 1,2,3,4, Captain 2,3,4, Greek Week Committee, Math Club; TOM JOHN BISTOCCHE, Business, General, 1013, Wheeler Ave., Scranton, Pa., Association of Resident Men 3; JON LINDSAY BLACK, Secondary, Geography and Earth Science, Sigma Iota Omega 2,3,4, Corresponding Sec. 2,3, President 4, Gamma Theta Upsilon 2,3,4, President 3, Intramurals 2,3,4

DAVID ALAN BLACKMAN

CHARLES JAMES BLANKENSHIP

MICHAEL LEONARD BLASICK

PHYLLIS ANNE BLOCK

DENNIS JAY BLOOM

DAVID ALAN BLACKMAN, Elementary, Mathematics, 729 Coleman St., Easton, Pa., 18042, Phi Sigma Xi, Freshmen Orientation Staff 3,4, Intramurals 1,2,3,4, Association of Resident Men 3,4; CHARLES JAMES BLANKENSHIP, Secondary, Political Science, Box 323, Nescopeck, Pa., Veteran's Association, 1,2, Commander 3,4, Day Men's Association, President 4, Young Republican Club 3,4 Executive Comm.; MICHAEL LEONARD BLASICK, Secondary, Mathematics, 912 W. Holly St., Shamokin, Pa., Chess Club 2,3, Phi Sigma Pi 4, Sec. 3, Day Men's Association 1,2,4, Math Club 3; PHYLLIS ANNE BLOCK, Secondary, French, 569 Gibson Ave., Kingston, Pa., Literary and Film Society 2, SPSEA 1,2, Intramurals 1,2,3, Young Republican Club, Vice-President 3,4; DENNIS JAY BLOOM, Elementary, Geography, 1650 Andreas Place, Williamsport Pa., Pi Epsilon Chi 3,4, Chess Club 1, Intramurals 1,2,3,4, UMOC 3

DAN A. BOBECK

MARK ZANE BOGDANY

DENNIS DEAN BOHR

EDWARD CARL BOUDMAN

PATRICIA ANN BOUDMAN

DAN A. BOBECK, Secondary, English, 1523 Catalina Ave., Allentown, Pa., 18103, Alpha Phi Omega; MARK ZANE BOGDANY, Secondary, History, 153 Wall St., Metuchen, New Jersey, 08840, Circle K 1,2, International Relations Club 1,2, Acting President 3, Young Democrat Club, Vice-Chairman 3,4; DENNIS DEAN BOHR, Secondary, Earth & Space Science, 1737 East Wiconisco Ave., Reinerton, Pa., Science Club 3, SPSEA 3, Gamma Theta Upsilon 3; EDWARD CARL BOUDMAN, Secondary, History, 420 Jefferson St., Bloomsburg, Pa., 17815, Concert Choir, Men's Glee Club, Young Democrats; PATRICIA ANN BOUDMAN, Elementary, Art, 231 Fair St., Bloomsburg, Pa., 17815, "B" Club 2, Concert Choir 1, Bloomsburg Players 2, Day Women's Association

WAYNE DAVID BOVER

DOLORES ANN BOWEN

MARTHA SUSAN BOWER

SUSAN JAME BOWER

MARGARET ANN BOYER

WAYNE DAVID BOVER, Secondary, History, 1311 Old Berwick Rd., Bloomsburg, Pa., 17815, Day Men's Association; DOLORES ANN BOWEN, Special Ed., Speech Corr., R. D. 2, Box 320, Dalton, Pa., 18414, SPSEA 3,4, Sigma Alpha Eta 3,4; MARTHA SUSAN BOWER, Elementary, History, 2000 N. Market St., Berwick, Pa.; SUSAN JANE BOWER, Special Ed., Teaching of Ment. Ret., R.D. 1, Berwick, Pa., Council for Exceptional Children 3, SPSEA 3, Day Women's Association 3, Psychology Club 2; MARGARET ANN BOYER, Secondary, History, 141 So. 11th St., Lewisburg, Pa., 17837, **Maroon and Gold** 2, "B" Club 2,4, President 3, Literary and Film Society 2, SPSEA 2, Basketball, Women's Varsity 1,2,3,4, Co-captain 2,3, Intramurals 1,2,3,4, Women's Recreation Assoc. President 3

ROBERT FRANCIS BOYER

ROBERT GEORGE BRADY

ANN H. BRANDT

JOHN JAMES BREHM

DONNA R. BRENNAN

ROBERT FRANCIS BOYER, Elementary, 50 South Second St., Saint Clair, Pa., Alpha Phi Omega 2,4, Social Chairmen 3, Intramurals 1,2,3,4; ROBERT GEORGE BRADY, Business, Accounting, 843 W. 4th St., Sunbury, Pa., 17801, Phi Beta Lambda 1,2,3,4; ANN H. BRANDT, Secondary, English, Box 315, Mifflinville, Pa., 18631, Literary and Film Society 1,2,3,4, Kappa Delta Pi 3,4; JOHN JAMES BREHM, Elementary, History, 321 N. Broad St., West Hazleton, Pa., Literary and Film Society 3, Association of Resident Men 1,2,3, Pep Comm. 1,2; DONNA R. BRENNAN, Secondary, Spanish, 32 Wayne St., Carbondale, Pa., 18407, Theta Tau Omega 3,4, Spanish Club 1,2,3,4. Bloomsburg Players 1, Intramurals 1,2, Association of Resident Women 1,2,3,4, Russian Club Sec. 3

THOMAS JOHN BREZNITSKY

DIXIE LEE BRINDEL

MEGAN J. BRITTINGHAM

JOYCE ANN BROBST

KAREN LEE BROOME

THOMAS JOHN BREZNITSKY, Secondary, Biology, 412 Vine St., Freeland, Pa., Pi Kappa Epsilon 2,4, Corresponding Sec. 3, Science Club, SPSEA, Newman Club 1,2,3,4, Intramurals 1,2,3,4; DIXIE LEE BRINDEL, Business, General, R. D., Aaronsburg, Pa., 16820, Chi Sigma Rho, **Maroon and Gold** 1, Phi Beta Lambda 2; MEGAN J. BRITTINGHAM, Elementary, Phys. Ed., 11 Cinnamon Rd., Levittown, Pa., Intramurals 2,3, Association of Resident Women 2,3; JOYCE ANN BROBST, Liberal Arts, Chemistry, Aristes, Pa., 17920, American Chemical Society 3,4, Day Women's Association 3,4; KAREN LEE BROOME, Elementary, English, 470 Wheatley Ave., Northumberland, Pa., Chi Sigma Rho 3

BETTY BARBARA BROWN

REBECCA ETTA BROWN

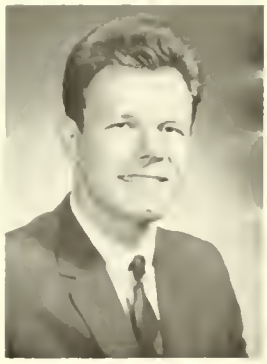

DAVID S. BUNCE

KATHLEEN R. BURGER

BRENDA MARLENE BURKHART

BETTY BARBARA BROWN, Elementary, Art, R. D. 1, Box 269, Herndon, Pa., 17830, SPSEA 3,4; REBECCA ETTA BROWN, Secondary, English, R. D. 1, Box 469L, Northumberland, Pa., M & G Band 3, Literary and Film Society 3; DAVID S. BUNCE, Business, Accounting, R. D. 4, Muncy, Pa.; KATHLEEN R. BURGER, Special Ed., Ment. Ret., 5300 Old Berwick Rd., Bloomsburg, Pa., Council for Exceptional Children 3,4, Bloomsburg Players 1; BRENDA MARLENE BURKHART, Elementary, Mathematics, Route 2, Ephrata, Pa., SPSEA 1,2,3,4, Intramurals 1,2,3,4

JAMES MICHAEL BURNHEIMER

DONNA LEE BURNS

TERRY LEE BURNS

MARGARET CHARLENE BUSER

JOAN MARSHA BUTZ

JAMES MICHAEL BURNHEIMER, Elementary, Art, 102 Huntington St., Danville, Pa., 17821, Literary and Film Society 2, Newman Club 3, DONNA LEE BURNS, Elementary, Spanish, Box 68, R.D. 2, Shamokin, Pa., Spanish Club 2,3,4, SPSEA 3,4, Association of Resident Women 3, Day Women's Association 1,2; TERRY LEE BURNS, Liberal Arts, Chemistry, 11 Haas Ave., Sunbury, Pa., Alpha Phi Omega 3, Secretary 4, American Chemical Society 2,3,4, Intramurals, Association of Resident Men; MARGARET CHARLENE BUSER, Secondary, Mathematics, 613 Bryant St., Stroudsburg, Pa., 18360, M & G Band 1, Librarian 2,3, Kappa Delta Pi 3, Math Club 3; JOAN MARSHA BUTZ, Elementary, Phys. Ed., SPSEA 3,4, Association of Resident Women

KATHLEEN ANNE CAHILL

KAREN ANN CALISTO

JOHN N. CALLERI

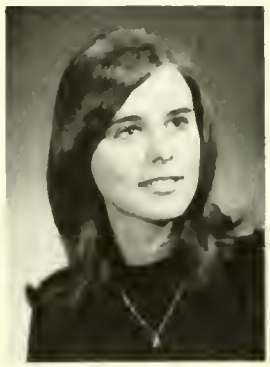

DONNA LEE CALVELLO

BARBARA A. CAMPBELL

KATHLEEN ANNE CAHILL, Secondary, History, 116 Hefner Dr., Webster, New York, 14580, CGA 3, Freshmen Orientation Staff 2,3, Literary and Film Society 3, Intramurals 2, Association of Resident Women 1,2,4, President 3; KAREN ANN CALISTO, Elementary, Psychology, 126 Philadelphia Ave., West Pittston, Pa., Delta Epsilon Beta 2,3,4, SPSEA 3, Association of Resident Women 1,2,3; JOHN N. CALLERI, Secondary, Earth and Space Science, 608 La Salle St., Berwick, Pa., 18603, Intramurals 4, Day Men's Association 1,2; DONNA LEE CALVELLO, Elementary, Sociology, 360 Holly Dr., Levittown, Pa., Lambda Alpha Mu, SPSEA 2,3,4; BARBARA A. CAMPBELL, Elementary, Art, R.D. 1, Milton, Pa.

KAREN E. CAMPBELL

ELZAR CAMPER

RICHARD JOHN CAMUSO

JOHN WILLIAM CANTERBURY

LINDA LOUISE CARLSON

KAREN E. CAMPBELL, Business, General, R. D. 1, Wyalusing, Pa., 18853, Phi Beta Lambda, SPSEA; ELZAR CAMPER, Secondary, Biology, 442 Volpe Rd., Norristown, Pa., Varsity Club 3, Basketball 1,2; RICHARD JOHN CAMUSO, Secondary, History, 415 East Rambo St., Bridgeport, Pa., **Maroon and Gold** 2, Newman Club 1,2,3,4, Intramurals 1,2,3,4, Association of Resident Men 1,2,3, Baseball 2,3,4; JOHN WILLIAM CANTERBURY, Elementary, Geography, 83 Long Dr., Lewistown, Pa., SPSEA 2, Intramurals 2,3,4, Association of Resident Men, Young Republican Club 4; LINDA LOUISE CARLSON, 55 Short St., Courtdale, Pa., Elementary, Phys. Ed., Lambda Alpha Mu.

DALE ROBERT CARMODY

JACQUELIN LEA CARTER

JOANNE MARIE CASHMAN

JANET SUSAN CASSEL

JEANNE MARY CASSIDY

DALE ROBERT CARMODY, Elementary, Psychology, 407 N. State St., Clarks Summit, Pa., Pi Kappa Epsilon 3, Rec. Sec. 4, Maroon and Gold 1,2, M & G Band 1,2,3, Studio Band 1,2,3,4, Intramurals 4, Huski Club 1,2,3; JACQUELIN LEA CARTER, Secondary, Mathematics, 817 E. 4th St., Berwick, Pa., SPSEA 3,4, Kappa Delta Pi 3,4, Day Women's Association 2,3,4, Freshman Rep. to Board 1, Math Club 2,4; JOANNE MARIE CASHMAN, Secondary, History, 232 West Sixth St., Berwick, Pa., Chi Sigma Rho, Parliamentarian 2, Historian 3, Newman Club 1,2,3,4, Day Women's Association 1,2,3,4; JANET SUSAN CASSEL, Elementary, Biology, 362 W. Broad St., Souderton, Pa., 18964, Lambda Alpha Mu 3,4, "B" Club 1,2,3,4, Bloomsburg Players 1, Intramurals 1,2,3,4, Association of Resident Women, Extramural Hockey 3; JEANNE MARY CASSIDY, Secondary, History, 3221 Teesdale St., Philadelphia, Pa., 19136, Literary and Film Society, Newman Club, Young Democrats Club

MONIQUE HELENE CAVALLIERO

JOYCE SUZANNE CHAPIN

JOHN EDWARD CHARLES

ANTHONY FRANCIS CHERILL

DAVID MICHAEL CHMARNEY

MONIQUE HELENE CAVALLIERO, Secondary, French, 307 11th St., Honesdale, Pa., 18431, Le Cercle Francais 2,4, Vice President 3, Lambda Alpha Mu 2,3, Corr. Sec. 4, Association of Resident Women 1, House Committee Rep. 2,3; JOYCE SUZANNE CHAPIN, Elementary, Geography, R. D. 2, Clarks Summit, Pa., Theta Gamma Phi 2,3,4, Bloomsburg Players 1,2, SPSEA 3,4; JOHN EDWARD CHARLES, Secondary, Speech, 100 St. Thomas St., Kingston, Pa., Beta Sigma Delta, Social Chairman, Freshman Orientation Staff 2,3, Intramurals 2,3,4, Social Rec. Comm. 2,3, Big Name Entertainment Comm. 2,3,4; ANTHONY FRANCIS CHERILL, Secondary, History, 4 Chestnut St., Tresckow, Pa., 18254, CGA 1,2,3,4, Bloomsburg Players 1, Freshman Orientation Staff 2,3, Literary and Film Society 2, SPSEA 2,4, Membership Chairman 3, Newman Club 1,3,4, President 2; DAVID MICHAEL CHMARNEY, Liberal Arts, Mathematics, 1648 River Road Pittston, Pa., 18640, Bloomsburg Players 1, Le Cercle Francais 2, Intramurals 2,3,4, Math Club 3,4, Hospitality Committee 2

EUGENE EDWARD CIOFFI III

THOMAS EUGENE CLEWELL

LOUIS GREGORY COASSOLO

MARY CHRISTINE CODDINGTON

KATHY ANN COLIHAN

EUGENE EDWARD CIOFFI, III, Secondary, History, 33 Broad St., Washington, N.J., 07882, Alpha Phi Omega 3,4, Sec. 2, M & G Band 1,2, Phi Sigma Pi 3,4, Wrestling 1, Association of Resident Men 1,2,3,4, Phi Alpha Theta 3,4; THOMAS EUGENE CLEWELL, Business, Accounting, 425 E. Center St., Nazareth, Pa., 18064, Varsity Club 3,4, Tennis 1,2,3,4, Intramurals 2,3, Huski Club 2,3; LOUIS GREGORY COASSOLO, Secondary, History, 28 E. Ridge St., Nanticoke, Pa., Circle K 1, Newman Club 1,2,3,4, Gamma Theta Upsilon 3,4, Intramurals 1,2,3,4; MARY CHRISTINE CODDINGTON, Elementary, English, 132 Locust Ave., Centralia, Pa., Literary and Film Society 3, Sigma Tau Delta Treasurer 3,4, SPSEA 1, Association of Resident Women 1,2,3; KATHY ANN COLIHAN, Elementary, Art, 804 Center St., Stowe, Pa., Delta Epsilon Beta, Freshmen Orientation Staff 2, Literary and Film Society 3, SPSEA 4, International Relations Club 1, Newman Club 4, Intramurals 4, Association of Resident Women 4

ROBERT THOMAS COLAHAN

DAYLE COLE

JAMES EDWARD COLE

SHARON A. COMBS

ELLEN M. CONCELLO

ROBERT THOMAS COLAHAN, Business, Accounting, 1329 W. Chestnut St., Kulpmont, Pa., Pi Kappa Epsilon 2,3,4, Treasurer, SPSEA 3,4, Newman Club 1,2,3,4, Intramurals 1,2,3,4, Association of Resident Men; DAYLE COLE, Business, Secretarial, 922 Monroe Terrace, Dover, Delaware; SHARON A. COMBS, Business, Secretarial, Box 49, Millerton, Pa., Phi Beta Lambda, Association of Resident Women 2,3, ELLEN M. CONCELLO, Special Ed., Speech Corr., 138 Melrose St., Keiser, Pa., Chi Sigma Rho 2,3,4, Sigma Alpha Eta 2,3,4

BARBARA ANN CONRAD

PAULETTE ANN CONTRAEL

DONITA JANE COOK

ELLEN GERTRUDE COOLBOUGH

DAVID HAROLD COOPER

BARBARA ANN CONRAD, Elementary, History, 1722 Church Ave., Scranton, Pa., SPSEA 1,2,3,4, Association of Resident Women 1,2, PAULETTE ANN CONTRAEL, Secondary, English, 331 Washington Ave., Leechburg, Pa., 15656; DONITA JANE COOK, Elementary, Health & Phys. Ed., SPSEA 4, Day Women's Association 1,2,3,4; ELLEN GERTRUDE COOLBOUGH, Elementary, Spanish, R. D. 1, Falls, Pa., 18615, Spanish Club 3, SPSEA 1,2,3,4, Association of Resident Women 1,2,3,4; DAVID HAROLD COOPER, Elementary, History, R. D. 2, Bloomsburg, Pa., 17815, Veteran's Association 1,2,3,4, Day Men's Association 1,2,3,4

DIANE FAYE COOPER

DONALD ALBERT CORBIN

ANTOINETTE BETTINA CORONITI

RONALD FLOYD COSTELLA

ELAINE P. COX

DIANE FAYE COOPER, Elementary, Geography, Box 54, Orangeville, Pa., SPSEA 4, Day Women's Association 4; DONALD ALBERT CORBIN, Secondary, Biology, R. D. 2, Kingsley, Pa., 18826, Concert Choir 1,2,3,4, Men's Glee Club 1,2, Madrigal Singers 3,4; ANTOINETTE BETTINA CORONITI, Elementary, Psychology, 12 S. Walnut St., Mt. Carmel, Pa., SPSEA 1,2, Kappa Delta Pi 3,4, Association of Resident Women 2,3, Day Women's Association 1, Psychology Club 3; RONALD FLOYD COSTELLA, Elementary, Mathematics, Box 21, R. D. 1, Elysburg, Pa., 17824, SPSEA 2,3,4; ELAINE P. COX, Business, General, 2 High St., Montrose, Pa., Phi Beta Lambda 2,3,4

JOHN RONALD CRAMER

SHARON LENORE CRAVATTA

EDWIN DALE CRAWFORD

LOUISE MARIE CRESSMAN

STEPHEN R. CROWLEY

JOHN RONALD CRAMER, Business, Accounting, 835 Center St., Shamokin, Pa., 17872, Phi Sigma Xi 3, Secretary 4, Phi Beta Lambda 3,4; SHARON LENORE CRAVATTA, Elementary, English, 214 Warren St., West Pittston, Pa., 18643, **Obiter,** Bloomsburg Players 1, Literary and Film Society 3, Sigma Tau Delta 3, Secretary 4, SPSEA 1,2,3,4, Newman Club 1,2, Kappa Delta Pi 3,4, Association of Resident Women 1,2,3,4, Judiciary Board 2, **Who's Who in American Universities;** EDWIN DALE CRAWFORD, Business, Accounting, 60 Iron St., Bloomsburg, Pa. 17815, Veteran's Association 2,3,4, Day Men's Association 2,3,4; LOUISE MARIE CRESSMAN, Elementary, History, 642 Third St., East Greenville, Pa., 18041, Day Women's Association 4; STEPHEN R. CROWLEY, Business, Accounting, 14 Coltax Rd., Havertown, Pa., Newman Club, Golf, Intramurals, Huski Club

CAROLYN SUE CUNDIFF

BERNARD JEROME CURRAN

SUE MAGEE CURTISS

FRANK JOSEPH CZAPLA, JR.

BARBARA ANN DAGLE

CAROLYN SUE CUNDIFF, Special Ed., Speech Corr., 5 Stonehenge Lane, Malvern, Pa., 19355, Tau Sigma Pi Charter Sister 2,4, Directress and Pledge Mistress 3, Bloomsburg Players 1, SPSEA 1, Sigma Alpha Eta 1,2,4, Secretary 3, Association of Resident Women, President Freshman Council; BERNARD JEROME CURRAN, Secondary, Earth & Space Science, 221 Florida Ave., Shenandoah, Pa., 17976, Science Club 4, SPSEA 4, Newman Club 1,2,3,4, Gamma Theta Upsilon 2,3, Vice President 4, Phi Sigma Pi 4, Track 1,2,4, Intramurals 1,2,3,4, Association of Resident Men 1,2,3,4; SUE MAGEE CURTISS, Elementary, English, Havertord Gables G-2, Havertord, Pa., Harmonettes 2, SPSEA 3, Association of Resident Women; FRANK JOSEPH CZAPLA, JR., Business, Accounting, 13 Grover St., Alden Station, Pa., Phi Beta Lambda 3,4, Phi Sigma Pi 3,4, Intramurals 1,2,3,4; BARBARA ANN DAGLE, Elementary, Geography, 432 N. Ninth St., Sunbury, Pa., SPSEA 1,2,3,4, Lambda Alpha Mu 3,4, Intramurals 3, Association of Resident Women 2,3, Day Women's Association 1

JOHN MARK DALFOVO

ANN ELIZABETH DALTO

NANCY CARTER DANIELS

RICHARD BENJAMIN DANIELS

JOSEPH JOHN DANOSKI

JOHN MARK DALFOVO, Secondary, Political Science, 61 Dean St., Beaver Meadows, Pa., Debating Club 2, Phi Sigma Pi 3, ANN ELIZABETH DALTO, Elementary, Spanish, 900 La Salle St., Berwick, Pa., Day Women's Association 4; NANCY CARTER DANIELS, Secondary, Spanish, 212 Lower Valley Rd., North Wales, Pa., Spanish Club 2; RICHARD BENJAMIN DANIELS, Elementary, Biology, 125 East Tioga St., Tunkhannock, Pa., Phi Sigma Xi 3,4; JOSEPH JOHN DANOSKI, Secondary, Geography, 120 Cherry St., St. Clair, Pa., Intramurals 2,3

JOSEPH L. DARLINGTON

JOHN HARRY DASCH

LINDA KAYE DAUGHERTY

BRENT C. DAVIS

FRANCIS PAUL DEANDREA

JOSEPH L. DARLINGTON, Business, Accounting, R. D. No. 5, Bloomsburg, Pa., Circle K 1,2,3,4, President 3, Sec. 2, Bloomsburg Players, JOHN HARRY DASCH, Secondary, Math, 1510 Hower R. D., Abington, Pa., Beta Sigma Delta 2,3,4, CGA 4, Class Offices Vice President 4, Freshmen Orientation Staff 2,3,4; LINDA KAYE DAUGHERTY, Special Ed., Mental Retardation, R. D. No. 1, Westlawn, Lewisburg, Pa., Tau Sigma Pi, Council for Exceptional Children 1,2,3, Bloomsburg Players 1, Association of Resident Women 1,2,3, Inter Sorority Council 3; BRENT C. DAVIS, Elementary, Math, 135 East Twelfth St., Bloomsburg, Pa., SPSEA 3,4; FRANCIS PAUL DEANDREA, Liberal Arts, English, 715 Moritz St., Dunmore, Pa., Sigma Iota Omega Sec.; Freshmen Orientation Staff 3, Intramurals 1,2,3,4, Baseball 1,3,4

MARY DECKER

DONALD RAY DEITTERICK

JOYCE MARIE DELKANIC

GERRY ANTHONY DELMONICO

HUGH MICHAEL DEMPSEY

MARY DECKER, Elementary, Spanish, 201 S. Chestnut St., Berwick, Pa., Spanish Club 1,2,3,4, SPSEA 1,2,3,4, Association of Resident Women 2,3,4, Day Women's Association 1; DONALD RAY DEITTERICK, Elementary, Physical Ed., R. D. No. 2, Berwick, Pa., Varsity Club 3, Day Men's Association 1,2,3, Baseball 1,2,3; JOYCE MARIE DELKANIC, Elementary, Physical Science, R. D. No. 1 Harveys Lake, Pa., Science Club 3, Intramurals 1,3, Association of Resident Women 1,2,3; GERRY ANTHONY DELMONICO, Special Ed., Speech Correction, Sigma Alpha Eta 3,4; HUGH MICHAEL DEMPSEY, Elementary, English, 42 East Fourth St., Wyoming, Pa., Literary and Film Society 2,3,4, SPSEA 1,2,3,4

DANIEL FRANCIS DERK

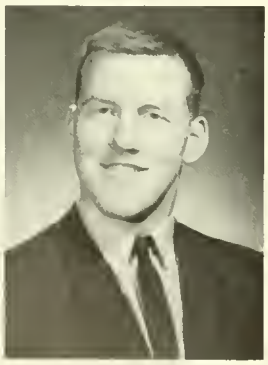

WILLIAM LESTER DERR

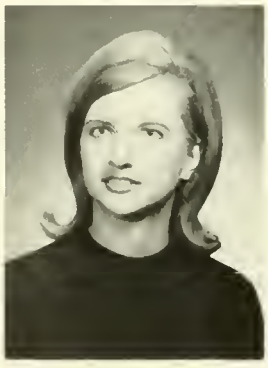

TERRY MARIE DERWINSKI

MARY LOUISE DESNOYEDS

LEONARD BENJAMIN DIEHL

DANIEL FRANCIS DERK, Secondary, German, 118 Academy St., Shomokin, Pa., German Club 1, Young Republican Club 3; WILLIAM LESTER DERR, Physical Ed. 36 E. Main St., Mechanicsburg, Pa., Varsity Club 2,3,4, Football 1,2,3,4, Baseball 3,4; MARY LOUISE DESNOYEDS, Elementary, English, Green River Road, Newman Club 1,2,3,4, Day Woman's Association 1,2,3,4; LEONARD BENJAMIN DIEHL, Secondary, Mathematics, 21 Union Ave., Neffs, Pa., Sigma Iota Omega, Intramurals 1,2,3,4

DANIEL RICHARD DIFEE

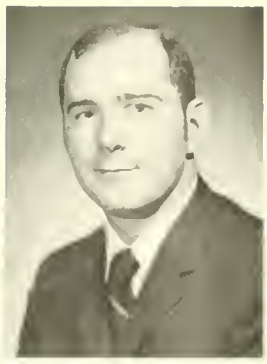

LANNY RAY DILTZ

JOHN PAUL DIMICHELE

STEVEN CHARLES DIPPERY

SANDRA KAY DOEBLER

DANIEL RICHARD DIFEO, Liberal Arts, Biology, 406 Cedar St., Freeland, Pa., Phi Sigma Xi 3,4, Bloomsburg Players 1, Newman Club 1,2,3,4, Phi Sigma Pi 3,4, Association of Resident Men 1,2,3,4; LANNY RAY DILTZ, Elementary, Geography, RD No. 5, Bloomsburg, Pa., Varsity Club 2, Baseball; JOHN PAUL DIMICHELE, Elementary, Math, 1022 Bp;dwom St., Williamsport, Pa., Varsity Club 2, Football 1,2, Intramurals 3,4; STEVEN CHARLES DIPPERY, Elementary, Art, RD No. 1, Beaver Springs, Pa., Olympian 3,4, Circle K 1, Literary and Film Society 3, SPSEA 1,2,3,4, Kappa Delta Pi 3,4, Phi Sigma Pi 3,4, Intramurals 3,4, Education Conference Committee; SANDRA KAY DOEBLER, Secondary, Mathematics, 600 E. Sixteenth St., Berwick, Pa., SPSEA 4, Math Club 3,4

BEVERLY A DONCHEZ

NANCY SANDRA DORNHEIM

DENNIS CHARLES DOW

SUSAN LOUISE DRAIS

BRYAN THOMAS DREIBELBIS

BEVERLY A. DONCHEZ, Business, Secretarial Sequence, 1608 Spring Street, Bethlehem, Pa., Maroon and Gold 1, Phi Beta Lambda 1,2, CGA 2, M & G Band (Majorette) 1,2,3,4, Newman Club 1, Kappa Delta Pi 2,3,4, Pi Omega Pi 2,3,4, Association of Resident Women 1,2,3,4; NANCY SANDRA DORNHEIM, Elementary, English, 818 Willow St., Scranton, Pa., Theta Gamma Phi, Concert Choir 1,2,3,4, SPSEA 1; DENNIS CHARLES DOW, Business, General, Box 285 Austin, Pa., Phi Beta Lambda 2,3,4, Bloomsburg Players 1,2,3,4, Alpha Psi Omega 3,4, Young Republican Club 3,4; SUSAN LOUISE DRAIS, Elementary, Psychology, SPSEA 3,4, Intramurals 3,4; BRYAN THOMAS DREIBELBIS, Business, Accounting, 440 Stitzer Ave., Wernersville, Pa., Phi Beta Lambda 1, Men's Glee Club 1,2, Kappa Delta Pi 3,4, Phi Sigma Pi 3,4 Pi Omega Pi 2,3,4, President 4

JOHN DENNIS DREISBACH

CYNTHIA MARIE DRUCIS

KENNETH GEORGE DUGAN

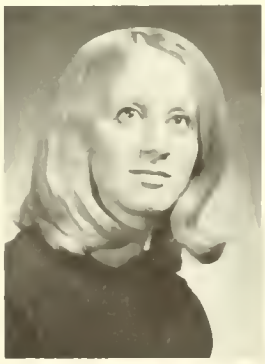

JANET E. DULINSKI

LYNN SHEAFFER DUM

JOHN DENNIS DREISBACH, Elementary, Math, RD No. 5 Bloomsburg, Pa., Concert Choir 2,3,4, Treasurer 3, SPSEA 3,4, Men's Glee Club 1, Newman Club 2,3,4, Day Men's Association 1,2,3,4; CYNTHIA MARIE DRUCIS, Elementary, Geography, 123 N. Market St., Mt. Carmel, Pa., SPSEA 2,3,4, Newman Club 2,3,4, Association of Resident Women 2,3,4, Day Women's Association 1; KENNETH GEORGE DUGAN, Elementary, 389 Windsor RD, Hasboro, Pa., Beta Sigma Delta 2,3,4, Corresponding Sec. 3, Newman Club 1,2,3,4, Swimming 1,2, Intramurals 1,2,3,4, Association of Resident Men 3, Big Name Entertainment Committee, Men's Judicial Board; JANET E. DULINSKI, Business, Secretarial, 40 School Lane, Conyngham, Pa., Literary and Film Society 3, Association of Resident Women 3,4; LYNN SHEAFFER DUM, Business, Accounting, Box 2, Elliottsburg, Pa., Phi Beta Lambda 3,4, SPSEA 3,4

SHERYLL RAE EBELER

EDWARD GENE EDWARDS

GERALDINE OLWEN EDWARDS

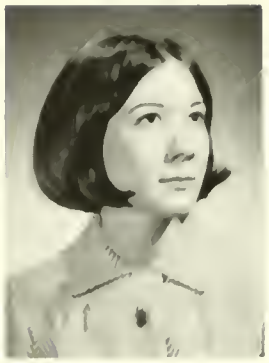

LYNN E. EHRET

ELAINE MARIE EISWERTH

SHERYLL RAE EBELER, Special Ed., M.R., 610 Stanley Place, River Vale, N.J., Chi Sigma Rho President 3, Concert Choir 1,2,3,4, Bloomsburg Players 1, Freshmen Orientation Staff 3,4, Madrigals 1,2,3,4; EDWARD GENE EDWARDS, Secondary, Speech, R. D. No. 1, Bloomsburg, Pa., Men's Glee Club 1,2, Campus Radio Station 4, Bloomsburg Flying Club 3,4; GERALDINE OLWEN EDWARDS, Elementary, English, 39 Noble St., Sellerville, Pa., Spanish Club 1, SPSEA 1,2,3,4, Association of Resident Women 1,2,3,4; LYNN E. EHRET, Liberal Arts, Psychology, R. D. No. 1, Elysburg, Pa., Cheerleaders 2, Association of Resident Women 2,3,4; ELAINE MARIE EISWERTH, Elementary, Psychology, 108 Union Ave., Williamsport, Pa., SPSEA 1,2, Newman Club 2, Kappa Delta Pi 3, Psychology Club 2,3

KATHRYN J. ELLMAKER

MARYELLEN ENDRIZZI

DEBBIE HELEN ENGELMAN

LINDA RENEE EPPLEY

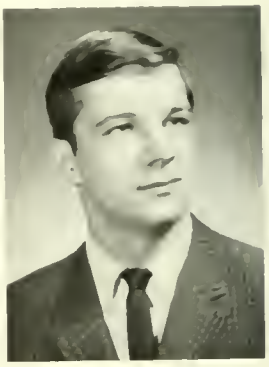

WILLIAM MICHAEL EVANS

KATHRYN J. ELLMAKER, Secondary, Math, 411 Bennett St., Montoursville, Pa., Bloomsburg Players 1, Lambda Alpha Mu 3,4, Treasurer, Resident Advisor 3,4; MARY ELLEN ENDRIZZI, Special Ed., Mental Retardation, 1445 Chestnut St., Kulpmont, Pa., Council for Exceptional Children 1,2,3, Association of Resident Women 1,2,3; DEBBIE HELEN ENGELMAN, Elementary, History, 2581 Riverside Drive, Williamsport, Pa., SPSEA 1,2, Lambda Alpha Mu, 2,3,4, Association of Resident Women 2,3; LINDA RENEE EPPLEY, Speech Correction, 117 E. Maple St., Dallastown, Pa., Sigma Alpha Eta 3,4; WILLIAM MICHAEL EVANS, Secondary, English, 615 Mary St., Scranton, Pa.

MICHALENE D. EVES

MARION KAY EYER

DOROTHY MAY FAGUE

BARBARA ANN FALKOWSKI

GEORGE FRANKLIN FAUSNAUGHT

MICHALENE D. EVES, Secondary, English, Main St., Millville, Pa., M & G Band 1, German Club 1, SPSEA 4; MARION KAY EYER, Liberal Arts, Sociology, 107 Ardmeer Ave., Danville, Pa.; DOROTHY MAY FAGUE, Elementary, Art, P.O. Box 124, Picture Rocks, Pa., Day Women's Association 2; BARBARA ANN FALKOWSKI, Secondary, English, 1126 Snyder Ave., Scranton, Pa., Literary and Film Society 3, SPSEA 3, Newman Club 1,2, Association of Resident Women 1,2,3,4; GEORGE FRANKLIN FAUSNAUGHT, Secondary, History and Government, 406 Railroad St., Danville, Pa., Young Republican Club 3

BARBARA ANNE FAWCETT

NANCY ELLEN FEHER

MARGARET ANN FETCHKO

ROGER JAMES FETTERMAN

GERTRUDE Z. FISHER

BARBARA ANNE FAWCETT, Elementary, Psychology, 136 Silver Spur Dr., York, Pa., Council for Exceptional Children 1,2, Bloomsburg Players 1, SPSEA 3,4; NANCY ELLEN FEHER, Elementary, English, 1-43 Woodbourne Dr., Southampton, Pa., SPSEA 3,4; MARGARET ANN FETCHKO, Elementary, Physical Ed., 5474 Lehigh St., Whitehall, Pa., Phi Beta Lambd 1, "B" Club 2,3, SPSEA 3, Girl's Basketball 1,2,3, intramurals 1,2,3; ROGER JAMES FETTERMAN, Secondary, Geography and Earth and Space Science, RD No. 1, Box 185, Ringtown, Pa., Concert Choir 1,2, Literary and Film Society 2,3, SPSEA 3,4, Men's Glee Club 1, Gamma Theta Upsilon 3,4; GERTRUDE Z. FISHER, Secondary, Spanish, P.O. Box 332, Elysburg, Pa., Spanish Club 3, SPSEA 4, Kappa Delta Pi 3, Day Women's Association 4

JAMES RICHARD FISSEL

NANCY LOU FITZGERALD

JUDITH ANN FLANAGAN

ANN FLEMING

SUSAN E. FORCE

JAMES RICHARD FISSEL, Elementary, Physical Ed. 120 Henry Road, Enola, Pa., Delta Omega Chi 3,4; NANCY LOU FITZGERALD, Elementary, English, 520 Center St., Milton, Pa., SPSEA 3,4, Day Women's Association 1,2,3; JUDITH ANN FLANAGAN,Elementary, English, 307 N. Shomokin St., Shamokin, Pa., Literary and Film Society 4, SPSEA 1,2,3,4, Association of Resident Women 3,4; ANN FLEMING, Special Ed., Speech Correction, RD No. 4 Danville, Pa., Chi Sigma Rho Parlimentarian,Sigma Alpha Eta 3, Day Women's Association 1,2,3,4; SUSAN E. FORCE, Elementary, Speech, Main St., Millville, Pa., SPSEA 1,2,3,4

BARBARA ADAMS FORNWALD

BEVERLY LEE FORRY

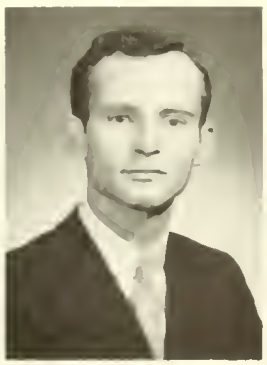

JOHN EDWARD FORSYTH

PETER WILLIAM FOSCHETTI

RONALD JOSEPH FRANCESKI

BARBARA ADAMS FORNWALD, Secondary, Biology, 231 W. Ninth St., Bloomsburg, Pa., Maroon and Gold 1,2, "B" Club 1,2 Science Club 1,2, Treasurer, Gamma Theta Upsilon 2, Day Women's Association 1,2,3,4; BEVERLY LEE FORRY, Elementary, Spanish, Route No. 1, Pine Grove, Pa., Chi Sigma Rho 2,3,4, Spanish Club 3,4, SPSEA 1,2, Womens Recreation Association 3,4; JOHN EDWARD FORSYTH, Secondary, Social Studies, 717 E. Market St., Danville, Pa.; PETER WILLIAM FOSCHETTI, Secondary, Social Studies—History, 512 W. Caracas Ave. Hershey, Pa., Pi Epsilon Chi secretary 2,3, SPSEA 1,2,3,4, Intramurals 3, Young Republican Club 2,3,4; RONALD JOSEPH FRANCESKI, Secondary, Math, Herrick Center, Pa., Intramurals 1,2,3,4

PATRICIA ANNE FRANKS

ANTHONY J. FRANZOSA

KATHLEEN E. FREAS

ROBERT FREDERICK FREY

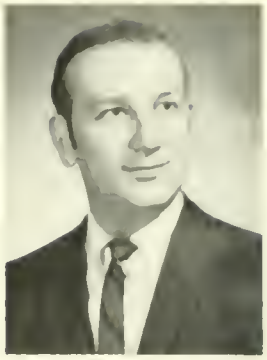

JACK EUGENE FRIEDMAN

PATRICIA ANNE FRANKS, Business, General Sequence, 526 Main St., Simpson, Pa., Phi Beta Lambda 3,4, Pi Omega Pi 3,4, ANTHONY J. FRANZOSA, Business, Accounting, 236 East Third St., Hazleton, Pa., KATHLEEN E. FREAS, Secondary, Social Studies, R. D. No. 1, Danville, Pa., Bloomsburg Players, 2,3,4; ROBERT FREDERICK FREY, Secondary, Biology, 407 Winthrop St., So. Williamsport, Pa., Science Club 2,3; JACK EUGENE FRIEDMAN, Elementary, Mathematics, 814 East Gibson St., Scranton, Pa., Association of Resident Men 2, Math Club 2

JOHN WILLIAM FRITH

JEAN MARY FRONK

CHERYL ANN FRYE

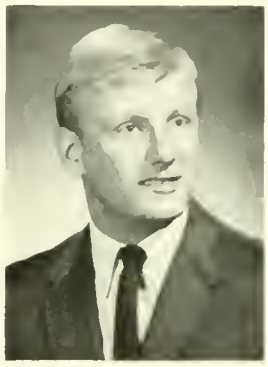

ROBERT ANTHONY GADINSKI

FREDERICK GERARD GARVEY

JOHN WILLIAM FRITH, Elementary, English, 100 West Pettebone St., Wyoming, Pa., Intramurals 1,2,3,4; JEAN MARY FRONK, Elementary, Physical Education, Tau Sigma Pi 3,4, Concert Choir 1,2,3,4; CHERYL ANNE FRYE, Elementary, Biology, 346 J. Beech St., Mt. Carmel, Pa., SPSEA 4, Day Women's Association 4; ROBERT ANTHONY GADINSKI, Secondary, Social Studies, 229 Florida Ave., Shenandoah, Pa. Maroon and Gold 3, Circle K 1, Intramural Sports 1,2,3; FREDERICK GERARD GARVEY, Elementary, History, 119 Spring Street, Scranton, Pa., Beta Sigma Delta 3,4

JAMES L. GAVITT

PATRICIA ELLYN GAVLICK

BRENDA LEE GEARHART

LARRY JOSEPH GEGUZIS

JEROME E. GENOVESE

JAMES L. GAVITT, Secondary, Social Studies, Maple Avenue, Conyngham, Pa., Concert Choir 1, Bloomsburg Players 1, SPSEA 4, Intramurals 2,3,4, Huski Club 4, Young Republican Club 1,2,3,4, Pi Kappa Epsilon 2,3, Historian, 4; PATRICIA ELLEN GAVLICK, Special Education; Teaching of the Mentally Retarded, 117 East Second Street, Wyoming, Pa., Council for Exceptional Children 2, Association for Resident Women 1,2, Judicial Board, 3,4; BRENDA LEE GEARHEART, Liberal Arts, Psychology/Sociology, 302 Front St., Danville, Pa., Day Women's Association 1,2,3,4, Chi Sigma Rho 2,3,4; LARRY JOSEPH GEGUZIS, Liberal Arts, Psychology, Box 92, R.D. No. 1, Ashland, Pa., CGA 4, Freshman Orientation Staff 4, German Club 2, Intramurals 1,2,3,4, Young Republican Club 2, Delta Pi, 3, Herald, 4; JEROME E. GENOVESE, Business, Accounting, 129 S. Blakely St., Dunmore, Pa., Chess Club 3,4, Circle K 2,3,4, Studio Band 3,4, Intramurals 3,4, Bowling Club 1,2,3,4

CAROL ANN DELORES GERENCHER

CHRISTOPHER LEE GESSLER

CATHY ANN GETTY

THERESA M. GHERARDINI

ANNE T. GILMARTIN

CAROL ANN DOLORES GERENCHER, Secondary, English, 1035 Elm St., Bethlehem, Pa., Bloomsburg Players 1, SPSEA 1,2,3,4; CHRISTOPHER LEE GESSLER, Business, Accounting, 61 S. Cedar St., Hazleton, Pa., Phi Beta Lambda 1,2,3,4, Newman Club 1,2,3,4, Intramurals 1,2,3,4, Association of Resident Men 1,2,3,4; CATHY ANN GETTY, Elementary, English, 115 Park Blvd., Berwick, Pa., Chi Sigma Rho Social Committee Chairman 3, Bloomsburg Players 3, Day Women's Association; THERESA M. GHERARDINI, Secondary, English, 304 W. Areba Ave., Hershey, Pa., Delta Epsilon Beta, "B" Club 3, Bloomsburg Players 1, SPSEA 2,3,4, Association of Resident Women; ANNE T. GILMARTIN, Elementary English, 126 Wyoming St., Carbondale, Pa., Theta Tau Omega Rec. Sec. 3, Social Rec. Comm. 2,3,4 Lambda Alpha Mu 2,3,4, Intramurals 1,2

CHERYL L. GOODMAN

GLORIA GRABLUTZ

PAULINE MARGARET GRAYBILL

MARY LYNN GREEN

JOSEPH J. GRIBBIN

CHERYL L. GOODMAN, Elementary, Phys. Ed., 526 Church St., Hawley, Pa., Theta Gamma Phi 2,3,4, I.S.C. 3, Cheerleaders 1,2, SPSEA 1, Association of Resident Women 1,2,3,4, Pep Club 1,3; GLORIA GRABLUTZ, Business, General, 829 Delaware St., Forest City, Pa., 18421, Phi Beta Lambda Historian 4, Pi Omega Pi 4, Association of Resident Women 4; PAULINE MARGARET GRAYBILL, Special Ed., Ment. Ret., Box 132, Richfield, Pa., Council for Exceptional Children 2,3,4, Bloomsburg Players 1, Literary and Film Society 2,3,4, Studio Band 2; MARY LYNN GREEN, Liberal Arts, English, Fleetville, Pa., Freshmen Orientation Staff 2, Literary and Film Society 3,4, Newman Club 2,3, Association of Resident Women 1,2,3,4; JOSEPH J. GRIBBIN, Liberal Arts, Sociology, 2019 Huntington St., Bethlehem, Pa., Newman Club 3,4, Philosophy Club

NANCY MARIE GRIFASI

JOSEPH P. GRIFFITHS

CAROL ANN GRIMM

MARJORIE ELIZABETH GRIMM

JOHN CARL GRODZINSKI

NANCY MARIE GRIFASI, Elementary, Art, 515 Monroe St., Berwick, Pa., Bloomsburg Players 1, Literary and Film Society 4, SPSEA 1,3,4, Newman Club 1,2,3,4, Day Women's Association 1,2,3,4, Young Democrat Club 3,4; JOSEPH P. GRIFFITHS, Secondary, English, 209 "B" St. Girardville, Pa., 17935, **Maroon and Gold** 1, Feature Editor 1, Editor-in-Chief 3, **Olympian** Editorial Board 2,3, **Obiter** 4, CGA 3, Publications Committee 3, Association of Resident Men 1,2,3, Alpha Phi Gamma 2, President 3,4; CAROL ANN GRIMM, Elementary, Health & Phys. Ed. 2402 Olyphant Ave., Scranton, Pa., Chi Sigma Rho 3,4, President 2, Freshmen Orientation Staff 3, SPSEA 1,2; MARJORIE ELIZABETH GRIMM Special Ed., Ment. Ret., R.D. 1, Lehighton, Pa., 18235, Concert Choir 1,2, Council for Exceptional Children 1,2,3,4, Intramurals 1,2, Association of Resident Women 1,2,3; JOHN CARL GRODZINSKI, Secondary, Mathematics, 111½ Iron St., Bloomsburg, Pa. **Obiter** 2, Literary and Film Society 4, Physics Club 2,4

JOHN PHILLIP GROSS

K. VICKI GROSS

ROBERT CHARLES GUIGLEY

DONALD HOWARD GUNTER

ETHEL MAE GUY

JOHN PHILIP GROSS, Business, Accounting, R.D. No. 2, Sunbury, Pa. 17801, Phi Sigma Pi 3, Day Men's Association, K. VICKI GROSS, Elementary, Speech, 121 So. 4th St., Denver, Pa., 17517, Delta Epsilon Beta president 3, SPSEA 1,2,3,4, Speech Association of America, ROBERT CHARLES GUIGLEY, Secondary, Physics, 501 Lawrence Ave, Pa., 19609, Pi Epsion Chi 2,3,4, treasurer 3,4, Physics Club 1,2,3,4, DONALD HOWARD GUNTHER, Business, Accounting, 2010 Edna Ave., Scranton, Pa. 18508, SPSEA, ETHEL MAE GUY, Liberal Arts, Sociology, 925 Madison Ave., Scranton, Pa., Bloomsburg Players 1, Literary and Film Society 3, SPSEA 4, Sigma Alpha Eta 2,3,4

JANET MARIE HAFER

ANITA M. HALL

JEANETTE LOUISE HALL

SANDRA ESTELLE HARLOW

PATRICIA ANNE HARMS

JANET MARIE HAFER, Elementary, English, 139 Fairmount Ave, Sunbury, Pa., Chi Sigma Rho 2,3, Literary and Film Society 2, SPSEA 2, Day Women's Association 1,2,3,4; ANITA M. HALL, Elementary, English, 117 New St., Muncy, Pa., Bloomsburg Players 1, SPSEA 2,3, Intramurals 1, Association of Resident Women 2; JEANETTE LOUISE HALL, Elementary, Math, 512 Hillcrest Rd., Gershey, Pa., Tau Sigma Pi, SPSEA, Kappa Delta Pi, Intramurals; SANDRA ESTELLE HARLOW, Elementary, French, 882 Parkwood Road, Blue Bell, Pa., SPSEA 2,3,4, Le Cercle Francais 4, Newman Club 3,4, Intramurals 3,4, Big and Little Sister Coordinator 3; PATRICIA ANNE HARMS, Business, Secretarial Sequence, 5201 Fairhaven Rd., Clifton Hts., Pa., Phi Beta Lambda 2,3,4, CGA Social Rec., Hospitality Committee, Pep. Committee, Assembly Committee, SPSEA 1,4, Association of Resident Women 1

DONNA M. HARPER

ROBERT JAY HARRIS

PATRICIA JANE HARTZELL

SUSAN J. HAUPT

LYNE DELL HEFFNER

DONNA M. HARPER, Business, Accounting, 242 Exchange St., Troy, Pa., Obiter 3,4, Phi Beta Lambda 2,3,4, M & G Band 1, Association of Resident Women 2,3,4; ROBERT JAY HARRIS, Secondary, History, 110 E. Tamarack St., Hazleton, Pa., Alpha Phi Omega 3,4, Concert Choir 1,3, Literary and Film Society 4, Men's Glee Club 2, Intramurals 2,3, Association of Resident Men 1,2,3,4, Assistant Representative; PATRICIA JANE HARTZELL, Secondary, Spanish, 142 W. Eighth St., Bloomsburg, Pa., Obiter 1, Spanish Club 3, M & G Band 1, Bloomsburg Players 2, Day Women's Association 1; SUSAN J. HAUPT, Special Ed., Speech Correction, P.O. Box 52, Paxinos, Pa., Theta Tau Omega 3,4, Council for Exceptional Children 2, Bloomsburg Players 1, Lambda Alpha Mu 2,3,4, First Vice President, Sigma Alpha Eta 2,3,4, Association of Resident Women 1,2,3,4; LYNE DELL HEFFNER, Elementary, Psychology, South Liberty St., Orwigsburg, Pa., Delta Epsilon Beta 3,4, Association of Resident Women 1,2,3,4

JULIE ANN HEISEY

DORTHY M. HELLER

LINDA RAE HELLER

RUSSEL ELWOOD HENNE

MARVIN CHARLES HENRY

JULIE ANN HEISEY, Special Ed., Speech Correction, 735 E. Oak St., Palmyra, Pa., Concert Choir 1,2,3, Kappa Delta Pi 3, Sigma Alpha Eta 3, Association of Resident Women Judicial Board 2,3; DORTHY M. HELLER, Elementary, Health and Physical Education, Mahoning Manor, PD No. 1, Milton, Pa., Day Women's Association 2,3,4; LINDA RAE HELLER, Business, Shorthand and Typing (Secretarial), 221 W. Fifth St., Bloomsburg, Pa.; RUSSELL ELWOOD HENNE, Elementary, Music, 125 N. Fourth St., Hamburg, Pa., CGA Election Board Chairman 3, M & G Band 1,3,4, Bloomsburg Players 1,2,3,4, Men's Glee Club 2, Huski Club 2; MARVIN CHARLES HENRY, Business, Accounting, McYeytown, Pa., Phi Beta Lambda 4, Intramurals 1,2,3,4, Young Republican Club

THOMAS LLOYD HENRY

WARREN N. HERMAN

BARBARA HERSHEY

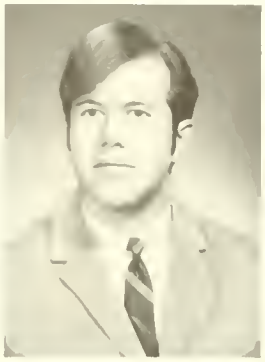

TED CARL HESS

GARY ALAN HETTINGER

THOMAS LLOYD HENRY, Special Education, 416 Hillcrest Rd., York, Pa., Council for Exceptional Children 3, Varsity Club 2, Phi Sigma Pi, Cross Country 3, Track 3, Association of Resident Men; WARREN N. HERMAN, Liberal Arts, Physics, RD No. 1, Sunbury, Pa., Physics Club 3,4; BARBARA HERSHEY, Elementary, Math, 12 Overhill Dr., Lancaster, Pa., Bloomsburg Players 1, Intramurals 1,2,3, SPSEA: TED CARL HESS, Secondary, Physics, 206 Martzville Road, Berwick, Pa., Physics Club 1,2,3,4 Treasurer; GARY ALAN HETTINGER, Liberal Arts, Psychology, 214 Pine St., Danville, Pa., Huski Club 2, Young Republican Club 2, Psychology Club 2

JOHN JOSEPH HIGGINS

ROBERT G. HIGH

LINDA ANN HIORTH

REGINA I. HITCHO

GARY LEE HITZ

JOHN JOSEPH HIGGINS, Secondary, Accounting, Phi Beta Lambda; ROBERT G. HIGH, Elementary, Geography, 1556 Perkiomen Ave., Reading, Pa., Sigma Iota Omega, Varsity Club 2,3,4, Swimming 1,2,3,4, Intramurals 1,2,3,4; LINDA ANN HIORTH, Elementary, Math, 257 Sunnybrook Rd., Springfield, Pa., Bloomsburg Players 2, SPSEA 1,2,3,4, Math Club 3,4; REGINA I. HITCHO, Special Ed., Mental Retardation, 702 N. Irving St., Allentown, Pa., M & G Band Majorette 2,3,4, Council for Exceptional Children 2,3,4, Newman Club 2,3, Huski Club 4; GARY LEE HITZ, Secondary, Earth and Space Science, 60 Sylvania Rd., Hershey, Pa., SPSEA 4, Track 1, Swimming 1,3,4, Intramurals 1,3,4

BARBARA ELLEN HOANZL

ELIZABETH ANN HODEK

KERRY C. HOFFMAN

ROY EDWARD HOGLUND

JOHN THOMAS HOLDEN

BARBARA ELLEN HOANZL, Elementary, Spanish, 228 Railroad St., Allentown, Pa., Spanish Club 3, SPSEA 1,2,3, Intramurals 1,2,3, ELIZABETH ANN HODEK, Elementary, Mathematics, 303 W. Patterson St., Lansford, Pa., SPSEA 1,2,3,4, Newman Club 1,2, Association of Resident Women 1,2,3,4; KERRY C. HOFFMAN, Elementary, Biology, 824 Lehigh St., Reading, Pa., Delta Pi 2,4, Sec. 3, Varsity Club 3, Swimming 1,2,3; RAY EDWARD HOGLUND, Secondary, Earth & Space Science, W. 3rd St., Mifflinville, Pa., 18631, Concert Choir 1,2,3,4, Men's Glee Club 1, Gamma Theta Upsilon 2,3, Corr. Sec. 4, Young Republican Club 3,4; JOHN THOMAS HOLDEN, Business, Accounting, 424 S. 2nd St., St. Clair, Pa., Phi Beta Lambda 2, Intramurals 1,2,3,4, Association of Resident Men 2

JUNE MARIE HOOVER

MARTHA ANN HORAN

THERESA ANN HORVATH

MARY KATHRYN HOSPADOR

CHARLES JOSEPH HUGHES

JUNE MARIE HOOVER, Elementary, English, R. D. 1, Shickshinny, Pa., Kappa Delta Pi, Day Women's Association; MARTHA ANN HORAN, Secondary, French, 539 W. South St., Mahanoy City, Pa., 17948; THERESA ANN HORVATH, Elementary, English, 333 Vine St., Bethlehem, Pa., Tau Sigma Pi, SPSEA; MARY KATHRYN HOSPADOR, Elementary, French, 1245 Farmington Ave., Pottstown, Pa., Tau Sigma Pi 2,3,4, Executive Board, Bloomsburg Players 1,2, Le Cercle Francais 3, Association of Resident Women 1,2,3; CHARLES JOSEPH HUGHES, Elementary, Spanish, 302 Alton St., Danville, Pa., Spanish Club 3,4

DONALD LEE HULSLANDER

ELLEN LOUISE HUMMEL

RUSSELLA LEE HUMMEL

MARILYN KAY HUNCHAR

EDGAR CARL HUNLEY, JR.

DONALD LEE HULSLANDER, Business, Accounting, R. D. 2, Columbia Cross Rds., Pa., 16914, Phi Beta Lambda 2,3,4; ELLEN LOUISE HUMMEL, Elementary, R. D. 1, Winfield, Pa., SPSEA 3,4, Day Women's Association 1,2,3,4; RUSSELLA LEE HUMMEL, Elementary, History, R. D. 2, Selinsgrove, Pa., Chi Sigma Rho 2,3,4; MARILYN KAY HUNCHAR, Secondary, English, 1146 Seventh Ave., Berwick, Pa., Chi Sigma Rho 2, Historian 3,4, SPSEA 1, Day Women's Association 1,2,3,4; EDGAR CARL HUNLEY, JR., Liberal Arts, Speech, R. D. 1, Box 130, Lewistown, Pa., Pi Kappa Epsilon 3,4, Debating Club 3,4, Literary and Film Society 3,4, Association of Resident Men, Young Democrat Club 3,4

LEONARD SCOTT HUNSINGER

LINDA SUSAN HYLAND

FLORENCE MILDRED IRELAND

THOMAS EDWARD HOPE IRWIN

KATHLEEN IUPON

LEONARD SCOTT HUNSINGER, Elementary, History, Shenandoah Rd., Ringtown, Pa., 17967, SPSEA 3,4, Intramurals 3,4; LINDA SUSAN HYLAND, Secondary, English, 1225 S. Main Ave., Scranton, Pa., Freshmen Orientation Staff 2, Literary and Film Society 3, SPSEA 4, International Relations Club 1, Newman Club 4, Intramurals 4, Association of Resident Women; FLORENCE MILDRED IRELAND, Elementary, Mathematics, R.D. 1, Allenwood, Pa., Bloomsburg Players 2,3, SPSEA 2,3,4, Kappa Delta Pi 3,4, Association of Resident Women 1,2,3,4; THOMAS EDWARD HOPE IRWIN, Liberal Arts, Biology, 715 Reeceville Rd., Coatesville, Pa., Alpha Phi Omega 2,3,4, CGA Dining Room 2, Orientation 4, M & G Band 1, Student Director 2, Student Manager 3,4, Science Club 3,4, Studio Band 2,3,4, Men's Glee Club 2,3, Intramurals 2,3,4, Archaeology Club 3, Biology Club; KATHLEEN IUPON

GRACE JASKIEWICZ

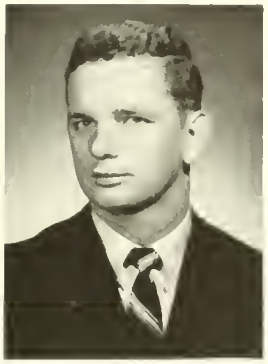

ANDREW JOHN JOHNSON

ELIZABETH ANN JONES

GEORGE E. JONES

WILLIAM HAROLD JONES

GRACE JASKIEWICZ, Secondary, 319 W. Pine Ave., Bloomsburg, Pa., Literary and Film Society 3, Newman Club 4, Day Women's Association 4; ANDREW JOHN JOHNSON, Liberal Arts, Business, 6 Grove St., McAdoo, Pa., 18237, Intramurals 3, Young Democrat Club 3; ELIZABETH ANN JONES, Elementary, Music, 333 Keystone Ave., Peckville, Pa., Concert Choir 1,2,3, Association of Resident Women 1,2,3,4; GEORGE E. JONES, Secondary, English, 43 Knox St., Wilkes-Barre, Pa., Pi Kappa Epsilon 3,4, Golf 1,2, Intramurals 1,2,3,4; WILLIAM HAROLD JONES, Liberal Arts, Political Science, 67 East Parker St., Scranton, Pa., 18508, Beta Sigma Delta 2,4, Rec. Sec. 3, Intramurals 1,2,3,4

BRUCE EDWARD JOY

WILLIAM E. JOY

LINDA C. KASHIMBA

BARBARA A. KASKIE

DEBORAH JANE KEEFER

BRUCE EDWARD JOY, Liberal Arts, Biology, Box 121, R. D. 1, Nescopeck, Pa., Association of Resident Men, Biology Club; WILLIAM E. JOY, Secondary, Mathematics, R. D. 1, Box 121, Nescopeck, Pa., 18635, American Chemical Society 3,4, SPSEA 2, Intramurals 3,4, Math Club 3,4; LINDA C. KASHIMBA, Secondary, Social Studies, R. R. 687, Seybert St., Hazleton, Pa., Freshmen Orientation Staff 2, SPSEA 1, Gamma Theta Upsilon 3,4, Rec. Sec., Association of Resident Women, East Hall Social Chairman 2; BARBARA A. KASKIE, Elementary, 106 S. Shamokin St., Shamokin, Pa., Literary and Film Society 2,3, Kappa Delta Pi 3, Day Women's Association 1,2,3; DEBORAH JANE KEEFER, Elementary, Mathematics, Mahoning Manor, Milton, Pa., Lambda Alpha Mu 2,3,4, Kappa Delta Pi 2,3,4, Intramurals 1,2, Association of Resident Women 1,2,3,4

DONALD KEEPER

LINDA JANE KEHLER

DAVID ALAN DEIFER

CONNIE LOUISE KELLER

ANNE E. KELLY

DONALD KEEPER; LINDA JANE KEHLER, Elementary, 203 Chestnut St., Ashland, Pa., SPSEA 1,2,3,4, Association of Resident Women 2,3, Day Women's Association 1; DAVID ALAN KEIFER, Business, Accounting, 1334 Spruce St., Easton, Pa., 18042, **Obiter** Bus. Man. 3, Phi Beta Lambda 1,2,3,4, CGA 3, Jr. Class Men's Rep. 3, Kappa Delta Pi 3,4, Pi Omega Pi 2,3,4, Intramurals 1,2, **Pilot** Editor 3, Association of Resident Men 1,2,3,4; CONNIE LOUISE KELLER, Elementary, Psychology, 605 E. Third St., Berwick, Pa., Delta Epsilon Beta 3,4, Association of Resident Women 2,3,4, Day Women's Association 1, Bloodmobile Comm. 3,4, Psychology Club 2,3,4; ANNE E. KELLY, Special Ed., Tch. Ment. Ret., 715 Walnut St., Ashland, Pa., 17921, **Maroon and Gold** 1, Council for Exceptional Children 1,2,3,4, Bloomsburg Players 1, Newman Club 1,2,3

JOAN E. KELLY

LINDA MARIE KENNEDY

JACQUELINE ALICE KENT

RUTH KERIS

MARGUERITE KILE

JOAN E. KELLY, Elementary, Art, 523 N. Chestnut St., Lansdale, Pa., Delta Epsilon Beta 2,4, Historian 3, Freshmen Orientation Staff 2; LINDA MARIE KENNEDY, Special Ed., Speech Corr., 218 Winding Way, Morrisville, Pa., Sigma Alpha Eta 2,3,4; JACQUELINE ALICE KENT, Elementary, History, 568 W. Green St., Hazleton, Pa., SPSEA 1,2, Day Women's Association 2,3; RUTH KERIS, Elementary, German, R. D. 3, Quakertown, Pa., 18951, Theta Gamma Phi 2,4, Tres. 3, Concert Choir 1, Association of Resident Women 1,2,3,4; MARGUERITE KILE, Elementary, Speech, 928 Rayellen Dr., Berwick, Pa., 18603, Literary and Film Society 1, Day Women's Association 1,2,3,4, Psychology Club 1

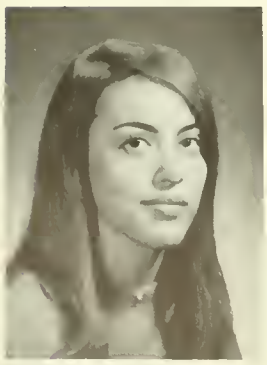

ARLENE MARIE KIPP

GREGORY VAN KIRK

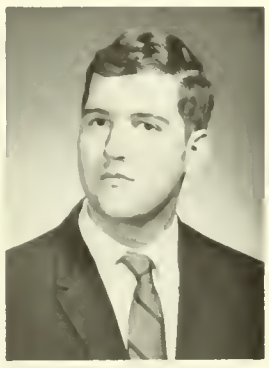

JOHN CHARLES KISELA

WANDA E. LKASE

LINDA ANN LKEIN

ARLENE MARIE KIPP, Elementary, Psychology, 300 S. 11th St., Quakertown, Pa., 18951, SPSEA 2, Kappa Delta Pi 3,4, Intramurals 1,2,3,4; GREGORY VAN KIRK, Secondary, Social Studies, 19 Main St., Shaft, Pa.; JOHN CHARLES KISELA, Secondary, Geog.-Earth & Space Sciences, 621 West Mulberry St., Shamokin, Pa., Newman Club 1,2,3,4, Intramurals 2,3,4, Young Democrat Club 3,4; WANDA E. KLASE, Business, Accounting, R. D. 2, Sunbury, Pa., Day Women's Association 4; LINDA ANN KLEIN, Liberal Arts, Sociology, Box 25, Center Square, Pa., Bloomsburg Players 1, Literary and Film Society 2, Intramurals 2,3,4, Huski Club 4

NANCY LOU KLESS

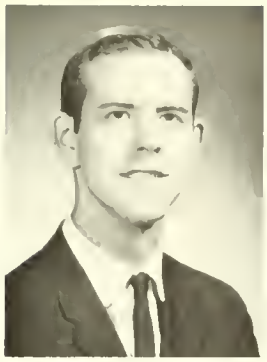

DOYLE H. KLINGER, JR.

STEPHEN MICHAEL KLINGER

WOODROW E. KLINGER

WILLIAM ALAN KNORR

NANCY LOU KLESS, Elementary, Special Ed., Ment. Ret., 8 Clements Pl., Irvington, New Jersey, 07111, Tau Sigma Pi 2,3,4, Council for Exceptional Children 3,4, Intramurals 1, Association of Resident Women 1,2,3,4; DOYLE H. KLINGER, JR., Liberal Arts, History, R. D. 4, Bloomsburg, Pa., Alpha Phi Omega, Tennis; STEPHEN MICHAEL KLINGER, Special Ed., Ment. Ret., 303 Park Road, Valley View, Pa., Pi Epsilon Chi, Council for Exceptional Children 2,3,4, Varsity Club 2, Phi Sigma Pi 3,4, Basketball 1, Intramurals 2,3,4, Baseball 1,2,3,4, I.F.C. Rep. 3; WOODROW E. KLINGER, Secondary, Spanish, 388 Duke St., Northumberland, Pa., Spanish Club Vice-President 4, Literary and Film Society 2, Day Men's Association 4; WILLIAM ALAN KNORR, Liberal Arts, Biology, 747 Poplar St., Bloomsburg, Pa., Spanish Club 1, Freshman Class Vice-President

LORRAINE MARY KOLCUN

LOVEY M. KOMPINSKI

EVERLYN MARIE KOVALCHICK

VERA ELLEN KOVALICH

DAVID JAMES KOZMA

LORRAINE MARY KOLCUN, Business, Education, 794 Main St., Simpson, Pa., 18407, Phi Beta Lambda 3,4, SPSEA 3,4; LOVEY M. KOMPINSKI, Elementary, English, 59 Cleveland St., Hudson, Pa., Theta Gamma Phi 2,3,4, Ohiter 4, Freshmen Orientation Staff 2,3,4, Literary and Film Society 3,4, Association of Resident Women 3, Resident Advisor 3, Social Rec. Comm. 1,2,3,4; EVELYN MARIE KOVALCHICK, Elementary, Mathematics, R. D. 4, Tunkhannock, Pa., 18657, Math Club 2,3,4; VERA ELLEN KOVALICH, Special Ed., Speech Corr., 41 Spring St., Glenlyon, Pa., 18617, Delta Epsilon Beta 3,4, Newman Club 1,2,3, Sigma Alpha Eta 2,3,4; DAVID JAMES KOZMA, Secondary, English, 237 Richard St., Kingston, Pa., Pi Kappa Epsilon President 3, Sigma Tau Delta 3,4, Intramurals 1,2,3,4

SHARON GAIL KRAFT

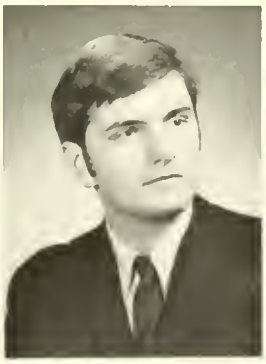

KARL KEITH KRAMER

KENNETH K. KREINER

KAREN JO KROLL

SHARON GAIL KRAFT, Elementary, English, 1532 McCormick Dr., Mechanicsburg, R. D. 3, Pa., Freshman and Soph. Class Treas., Theta Gamma Phi 2,3,4; KARL KEITH KRAMER, Secondary, Speech, R. D. 3, Box 146, Fleetwood, Pa., 19522, CGA 4, Parliamentarian 3, Debating Club 1,3,4, Treasurer 2, Phi Sigma Pi 3,4, Pi Kappa Delta 3, President 4, Intramurals 2,3,4, Campus Radio Station 4, Student Co-ordinator 3; KENNETH K. KREINER, Business, Accounting, R. D. 1, Paradise, Pa., 17562, Intramurals 1,2,3,4, Association of Resident Men 3; KAREN JO KROLL, Elementary, Music, 316 Ellen St., Hellertown, Pa., Concert Choir 1,2,3,4, Kappa Delta Pi 3,4

LORETTA MARIE KUKOL

LINDA MAE LAFAVER

ERIC H. LANDERS

DAVID CHARLES LARGE

JOSEPH KARL LAUGINIEER, JR.

LORETTA MARIE KUKOL, Elementary Ed., Mathematics, Humboldt, R. D. 1, Box 416 Hazleton, Pa.; LINDA MAE LAFAVER, Business, Secretarial Ed., 50 Noble Ave., Shoemakersville, Pa., **Maroon and Gold** 1, Phi Beta Lambda 1,2, Intramurals 1,2,3,4, Association of Resident Women, 1,2,3,4, ERIC H. LANDERS, Secondary, Geography, 145 Nottingham Rd., Bloomsburg, Pa., Delta Pi 3,4, Intramurals 3,4, Huski Club 1, Baseball 1,2,3,4; DAVID CHARLES LARGE, Secondary, Mathematics, 1539 Center St., Ashland, Pa., 17921, M & G Band 1,2, Vice-President 3, Science Club 3,4, SPSEA 2,4, Association of Resident Men 1,2,3, Young Republican Club 3; JOSEPH KARL LAUGINIEER, JR., Secondary, Sociology, 33 Naaman's Creek Rd., Boothwyn, Pa., 19063, Phi Sigma Xi 2,3,4, CGA Social Rec. Committee 2

BARBARA L. LAWSER

NELSON ROY LEARN

THERESA ANN LEAVENS

MARY E. LEIBY

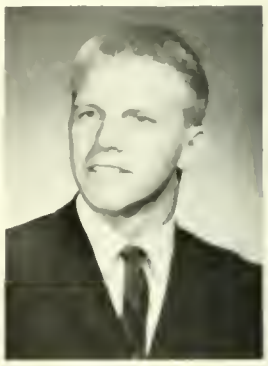

RICHARD CHARLES LEPLEY

BARBARA L. LAWSER, Special Ed., Mental Ret., 280 Park La., King of Prussia, Pa., Athenaeum Club 1, Sec. 2, Council for Exceptional Children 2,4, Sec. 3, Bloomsburg Players 1; NELSON ROY LEARN, Secondary, Mathematics, R. D. 1, Benton, Pa., 17814, Concert Choir 3, Men's Glee Club 1,2, Intramurals 3, Day Men's Association 1,2, Madrigal Singers 3; THERESA ANN LEAVENS, Secondary, English, Meadowview R. D. 1, Paxinos, Pa., 17860, Literary and Film Society 2,4, SPSEA 3,4, Newman Club 1, Day Women's Association 1; MARY E. LEIBY, Liberal Arts, Sociology, 438 Center St., Bloomsburg, Pa., 17815, SPSEA 3, Kappa Delta Pi 3; RICHARD CHARLES LEPLEY, Elementary, Mathematics, Box 74, Beaver Springs, Pa., 17812, Pi Kappa Epsilon Sgt. at Arms, Varsity Club 2,3,4, Phi Sigma Pi 3,4, Wrestling 1,2,3,4, Intramurals 1,2,3,4, Association of Resident Men 2, Jr. Class Vice-President

EUGENE DAVID LESCAVAGE

WILLIAM PAUL LESJAK

ROBERT PETER LESKO

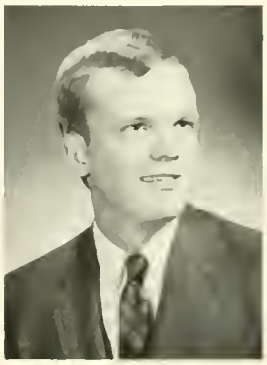

WILLIAM THOMAS LEWIS

EDWARD JOHN LITCHKO

EUGENE DAVID LESCAVAGE, Business, Accounting, 340 West Main St., Girardville, Pa., **Maroon and Gold** 2,3,4, Advertising Editor, Business Manager, Phi Beta Lambda 1,2, Alpha Phi Gamma 3,4; WILLIAM PAUL LESJAK, Secondary, Biology, Kappa Delta Pi 3,4, Phi Sigma Pi 2,3,4, Intramurals 1,2,3,4; ROBERT PETER LESKO, 909 Birkbeck St., Freeland, Pa., Alpha Phi Omega 2,3, Bloomsburg Players 1,2,3,4, Literary and Film Society 2,3,4, SPSEA 3,4, Intramurals 2,3, Association of Resident Men 1,2,3; WILLIAM THOMAS LEWIS, 1688 Kenmore Drive, Dresher, Pa., Elementary, English, Beta Sigma Delta, Historian 2,3,4, Freshmen Orientation Staff, Intramurals; EDWARD JOHN LITCHKO, 324 Surrey Lane, Hatboro, Pa., Business, Accounting, Phi Beta Lambda 4, Track 1, Intramurals 3,4, Association of Resident Men, vice-president 3,4

EVELYN MARIE LIVEZEY

THOMAS E. LOCH

LYNN HAWKINS LOMAS

PETER W. LONGO

GILBERT L. LONGWELL, JR.

EVELYN MARIE LIVEZEY, Secondary, Math, RD No. 5, Bloomsburg, Pa., SPSEA 1,2,3,4, Day Women's Association, Math Club 2,3; THOMAS EVAN LOCH, Liberal Arts, Sociology, 1516 Laubach Ave., Northampton, Pa., Golf 1,2,3,4, Intramurals 4, Captain 2; LYNN HAWKINS LOMAS, Elementary, Physical Ed., 414 Corinthian Ave., Hatboro, Pa., CGA Big Name Entertainment 2,3,4, Freshmen Orientation Staff 3,4, Freshmen Class Advisor, Swimming 1,2, Intramurals 1,2,3,4; PETER W. LONGO, Secondary, General Science, 722 Locust St., Hazleton, Pa., GILBERT L. LONGWELL, JR., Liberal Arts, Geography, 618 E. Fourth St., Bloomsburg, Pa., Gamma Theta Upsilon 3, Vice President 4, Association of Resident Men 3, Day Men's Association 4

CONNIE MAXINE LOWE

JOANN M. LUCREZI

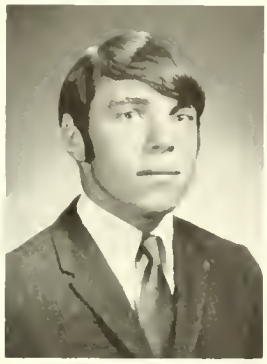

JOHN JOSEPH LUCZYSZYN

LOIS ANNE LUFKIN

LINDA ANN LYLE

CONNIE MAXINE LOWE, Elementary, Social Sciences, Liverpool, Pa., Tau Sigma Pi Vice President 2, I.S.C. representative 3,4, Bloomsburg Players 1; JOANN M. LUCREZI, Business, Secretarial, 190 Washington Blvd., Bangor, Pa., Maroon and Gold 1, Phi Beta Lambda 1,2, Intramurals 1,2,3, Pilot 2, Women's Recreation Association 3; JOHN JOSEPH LUCZYSZYN, Business, Accounting, 102 N. 10th St., Easton, Pa., Beta Sigma Delta Treasurer 3, Freshmen Orientation Staff 3, Varsity Club 3, Track 1,2,3, Intramurals 1,2,3, Association of Resident Men Vice President 3, Resident Advisor 2,3, Men's Judicial Board 3; LOIS ANNE LUFKIN, Elementary, English, 1829 Clayton Rd., Abington, Pa., SPSEA 1,2, Lambda Alpha Mu 2,3,4, Recording Secretary 3, Intramurals 1, Water Ballet 3, Big and Little Sister Coordinator 3, House Committee 2,3; LINDA ANN LYLE, Elementary, Art, RD No. 4, Easton, Pa., Theta Gamma Phi 2,3, Corresponding Sec. 4, SPSEA 1,4;

CATHY L. LYTLE

PATRICK JOSEPH McANDREW

HELEN DENISE McANDREWS

MAUREEN PATRICIA McANDREW

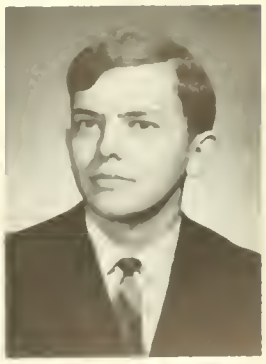

JOHN McANNANEY

CATHY L. LYTLE, Secondary, English, 11 Bacon St., Wellsboro, Pa., Literary and Film Society 4, SPSEA 1,2,3,4, Psychology Club 1,2,3,4; PATRICK JOSEPH McANDREW, Secondary, Earth and Space Science, 1327 Jefferson Ave., Scranton, Pa., Dining Room Committee Chairman 3; HELEN DENISE McANDREWS, Elementary, Physical Ed., Box 63, RD 2, Moscow, Pa., Tau Sigma Pi 2,3,4, Sec. 2, SPSEA 2, Intramurals 1, Association of Resident Women 1,2,3,4, Judiciary 2; MAUREEN PATRICIA McANDREW, Elementary, Physical Ed., 47 Sullivan St., Forty Fort, Pa., Theta Tau Omega Corresponding Sec., SPSEA 3,4, Lambda Alpha Mu 2,3,4, Newman Club 2,3, Association of Resident Women 2,3,4; JOHN McANNANEY, Secondary, Math, P.O. Box 112, Gowen City, Pa., Math Club 2,3

JIM M. McBRIDE

EILEEN A McCAFFERY

DAVID W. McCLAFFERTY

JAMES RAYMOND McDONALD

ANNE E. McDONOUGH

JIM M. McBRIDE, Secondary, Earth & Space Science, 1436 West Mulberry St., Shamokin, Pa., Newman Club 1,2,3,4, Gamma Theta Upsilon 4 Intramurals 1,2,3,4, Huski Club 1,2; EILEEN A. McCAFFERY, Elementary, Special Ed., Ment. Ret., 229 Ash St., Danville, Pa., Council for Exceptional Children 2,3, Kappa Delta Pi 3,4, Day Women's Association 1,2, Psychology Club 2,4, Tres. 3; DAVID W. McCLAFFERTY, Business, Accounting, 138 E. Market St., Mahanoy City, Pa.; JAMES RAYMOND McDONALD, Elementary, English, 1408 Blair St., Williamsport, Pa., Freshmen Orientation Staff 3, Golf 1,3, Intramurals 1,2,3; ANNE E. McDONOUGH, Elementary, Speech, 56 S. Church St., Carbondale, Pa., 18407, Delta Epsilon Beta 3,4, Bloomsburg Players 2,3,4, Newman Club 1,2,3,4, Intramurals 2

WILLIAM EDWARD McELMOYLE

KATHLEEN MARY McFADDEN

JOSIPH ANDREW McGINLEY

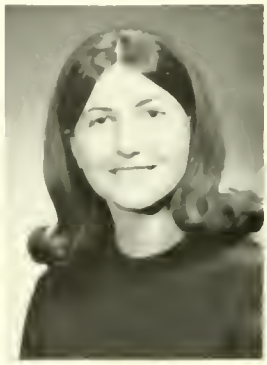

MARY MARGARET McGINNIS

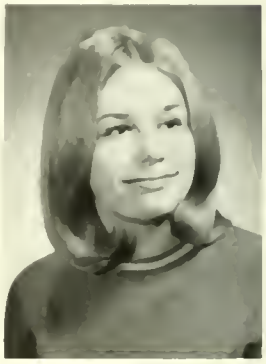

CYNTHIA ELLEN McKINLEY

WILLIAM EDWARD McELMOYLE, Business, Accounting, 22 E. 5th St., Jim Thorpe, Pa., 18229, Newman Club 1, Intramurals 1; KATHLEEN MARY McFADDEN, Business, General, 232 N. West St., Allentown, Pa., Chi Sigma Rho 3,4, Phi Beta Lambda 2; JOSEPH ANDREW McGINLEY, Secondary, Mathematics, 508 W. Park St., Centralia, Pa., 17827, Pi Epsilon Chi 2,3,4; MARY MARGARET McGINNIS, Elementary, Spanish, 712 Church St., Hawley, Pa., 18428, Spanish Club 2,3,4, SPSEA 1; CYNTHIA ELLEN McKINLEY, Elementary, English, 2030 Harmony Lane, Glenside, Pa., 19038, Bloomsburg Players 1,2, SPSEA 3,4, Young Republican Club 3,4

SUSAN MAY McVEY

CATHERINE ANNE MACHELLA

MICHAEL PATRICK MACKER

CHARLES JAMES MACUNAS

NOBUKO MARIA MAGAKI

SUSAN MAY McVEY, Secondary, English, 704 E. 5th St., Bloomsburg, Pa., 17815, Bloomsburg Players 1, Freshmen Orientation Staff 2, Literary and Film Society 4, SPSEA 4, Day Women's Association 1,2,3,4; CATHERINE ANNE MACHELLA, Secondary, English, 405 Washington St., Freeland, Pa., 18224, Bloomsburg Players 1, Literary and Film Society 3, SPSEA 2,3,4, Newman Club 1,2,3,4, Association of Resident Women 3, Vice-President of East Hall; MICHAEL PATRICK MACKER, Secondary, 330 Virginia Ave., Shenandoah, Pa., Delta Omega Chi 2,3,4, Intramurals 2,3,4; CHARLES JAMES MACUNAS, Secondary, Social Studies, 1248 Mt. Hope Ave., Pottsville, Pa., **Maroon and Gold** 3,4, Newman Club 1,2,3,4, Intramurals 1,2,3,4, Young Democrat Club 3; NOBUKO MARIA MAGAKI, Liberal Arts, Sociology, Akita City, Japan, International Relations Club 4, Newman Club

SUSAN JANE MAGILL

STEPHEN JAMES MAKAR

KATHLEEN C. MALHOWSKI

LINDA ANN MALINSKI

MARY MARTHA MANBECK

SUSAN JANE MAGILL, Elementary, Phys. Ed., 701 Bloom Rd., Danville, Pa., Chi Sigma Rho; STEPHEN JAMES MAKAR, Liberal Arts, Psychology, 2000 Dickson St., Berwick, Pa., 18603, Spanish Club 1, SPSEA 2,3, President 4, Newman Club 1,2,3,4, Day Men's Association 1,3,4, Psychology Club 1,2,3,4; KATHLEEN C. MALHOWSKI, Business, Education, 412 S. Clayton St., Wilmington, Delaware, Phi Beta Lambda 3,4; LINDA ANN MALINSKI, Special Ed., Speech Corr., 216 Lenox Ave., Westfield, New Jersey, 07090, Council for Exceptional Children 2,3,4, Lambda Alpha Mu 4, Second Vice-President 3, Newman Club 1,2,3,4, Kappa Delta Pi 3,4, Intramurals 2,3; MARY MARTHA MANBECK, Special Ed., 336 Wash. Ave., Mifflintown, Pa., 17059, "B" Club 2, Kappa Delta Pi 3, Intramurals 2, Association of Resident Women 2

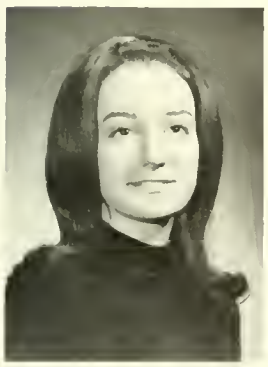

FAYE LORRAINE MANCHESTER

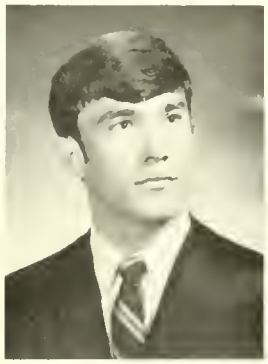

EDWARD ERNEST MARAKOVITS

CASANDRA CAROL MARASCO

DENISE E. MARCINKEVICH

NORMA JEAN MARKS

FAYE LORRAINE MANCHESTER, Secondary, English, R. D. 1, Rome, Pa., 18837, Bloomsburg Players 1,2, Colorguard 3,4; EDWARD ERNEST MARAKOVITS, Liberal Arts, Sociology, 334 Madison Ave., Nazareth, Pa., German Club 2, Intramurals 2,3,4; CASANDRA CAROL MARASCO, Elementary, Social Sciences, 216 Trenton Rd., Fairless Hills, Pa., Tau Sigma Pi, Concert Choir 1,2,3,4, SPSEA 3,4, Newman Club 1,2,3,4, I.S.C. 2, Vice-President 3; DENISE E. MARCINKEVICH, Elementary, Psychology, 689 Hayes St., Hazleton, Pa., 18201, M & G Band 1, Bloomsburg Players 1,2,3,4, SPSEA 1,3,4, Program Chairman 2, Newman Club 1,2,3, Association of Resident Women 1,2,3; NORMA JEAN MARKS, Secondary, Mathematics, 913 Masser St., Sunbury, Pa., 17801, Literary and Film Society 2, Math Club 4

ROBERT LAMAR MARQUETTE

JOHN F. MARSHALL, III

ROBERT THOMAS MARSHALL

JAMES BARRY MARTIN

JOHN ANTHONY MARTIN

ROBERT LAMAR MARQUETTE, Business, Accounting, 211 N. 11th St., Trevorton, Pa., 17881, Phi Beta Lambda 1,2,3,4, Bloomsburg Players 1, Phi Sigma Pi 3,4, Young Republican Club 3; JOHN F. MARSHALL III, Elementary, Phys. Ed., 920 McGuire Rd., Bloomsburg, Pa., Varsity Club 2,3,4, Men's Glee Club 1,2, Football 1, Golf 1,2,3,4; ROBERT THOMAS MARSHALL, Secondary, Social Studies, 83 Slocum St., Forty Fort, Pa., Bloomsburg Players 1, SPSEA 2,3,4, Intramurals 1,2,3,4, Young Republican Club 3,4; JAMES BARRY MARTIN, Secondary, Mathematics, 137 E. Madison St., Easton, Pa., CGA 1,2,3, SPSEA 3,4, Newman Club 1,2,3,4; JOHN ANTHONY MARTIN, Secondary, Social Studies, 914 West 6th St., Hazleton, Pa., Pi Epsilon Chi, Circle K 1, Bloomsburg Players 3, Newman Club 1,2,3,4

KATHLEEN L. MARTIN

MARIAN PATRICIA MARTIN

ESTHER ANNE MASON

WILLIAM J. MASTROPIETRO

MILDRED IRENE MATHEWS

KATHLEEN L. MARTIN, Elementary, Music, 426 Gowen St., Shamokin, Pa., 17872, Harmonettes 2,3,4, Day Women's Association 2,3,4, MARIAN PARTICIA MARTIN, Secondary, Spanish, 11 Creek St., Mocanaqua, Pa., Tau Sigma Pi 2,3,4, Spanish Club 2, Association of Resident Women 1,2,3; ESTHER ANNE MASON, Elementary, Mathematics, 945 Walnut St., Freeland, Pa., 18224, Concert Choir 1,2,3, SPSEA 1,2,3,4, Newman Club 1,2,3,4, Kappa Delta Pi 3,4, Association of Resident Women 1,2,3, Day Women's Association 4, Math Club; WILLIAM J. MASTROPIETRO, Business, Accounting, 4027 Potter St., Philadelphia, Pa., 19124, Sigma Iota Omega, Varsity Club, Basketball, Intramurals; MILDRED IRENE MATHEWS, Secondary, Mathematics, "B" Club 4, SPSEA 1,2, Intramurals 1,2,3,4, Math Club 2,3,4

DALE LINDA MATTHES

ROBERT JOHN MATUKAITIS

RANDY LEE MAURAY

LARRY MARTIN MAURER

JOHN FARNHAM MEARS, III

DALE LINDA MATTHES, Secondary, English, 355 Golf View Rd., Lafayette Hill, Pa., Huski Club 3,4; ROBERT JOHN MATUKAITIS, Elementary, Phys. Ed., 321 W. 5th St., Mt. Carmel, Pa., Cross Country 2,3,4, Track 2,3,4; RANDY LEE MAURAY, Secondary, History, 9 Front St., Wilburton, Pa., Phi Sigma Pi 3,4, Intramurals 1,2,3,4; LARRY MARTIN MAURER, Secondary, Biology, 216 W. 5th St. Mt. Carmel, Pa., Delta Pi IFC Representative; JOHN FARNHAM MEARS, III, Secondary, Economics, 315 N. Abington Rd., Clarks Green, Pa., Pi Kappa Epsilon 3,4, CGA 3, Intramurals 2,3,4

JAMES ROBERT MEEHAN

W. ROBERT MELLOR

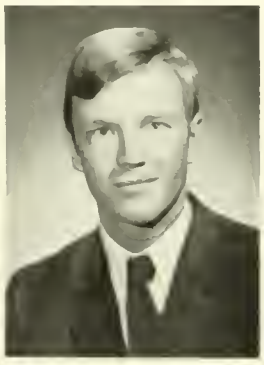

WILLIAM E. MERRITT

DOROTHY JUNE MERZ

DONALD MCKEE MESSIMER

JAMES ROBERT MEEHAN, Secondary, Political Science, 31 Prott Ave., Towanda, Pa., Alpha Phi Omega, Bloomsburg Players, Tennis, Intramurals; W. ROBERT MELLOR, Liberal Arts, Bus. Econ., Cedar Road, Schwenksville, Pa., Sigma Iota Omega, Intramurals 2,3,4, Association of Resident Men 3; WILLIAM E. MERRITT, Special Ed., Speech Corr., 407 Elkwood Ave., New Providence, New Jersey, Concert Choir 1,2, Sigma Alpha Eta 2,3; DOROTHY JUNE MERZ, Elementary, Spanish, Country Club Rd., Dallas, Pa., 18612, Spanish Club 3,4, Bloomsburg Players 1, SPSEA 2, Association of Resident Women 2; DONALD McKEE MESSIMER, Secondary, English, 219 Catawissa Ave., Sunbury, Pa., 17801, Circle K 2,3, M & G Band 1,2,3,4, Studio Band 1,2,3,4

GARY RICHARD METARKO

DAVID DEAN MILLER

DIANE EVELYN MILLER

WILLIAM KEESLER MITCHELL

GARY RICHARD METARKO, Liberal Arts, Sociology, 152 Main St., Wellsboro, Pa., 16901, Beta Sigma Delta 3,4, CGA Big Name Entertainment Comm. 2, Le Cercle Francais 3, Intramurals 1,2,3,4, Philosophy Club 4, Hospitality Comm. 2; DAVID DEAN MILLER, Secondary, German, **Maroon and Gold** 1, Feature Editor 2, Managing Editor 3, Circle K 1,2, German Club 2,3, Archaeology Club 3, Alpha Phi Gamma 3,4; DIANE EVELYN MILLER, Liberal Arts, Psychology, 343 S. Maple St., Mt. Carmel, Pa., SPSEA 1,2,3,4, Day Women's Association 1,2,3, 4; WILLIAM KEESLER MITCHELL, Secondary, Mathematics, R. D. 2, Callicoon, New York, 12723, Circle K 1, Science Club 2, Math Club 3,4

RALPH C. MOERSCHBACHER

LAURENCE R. MONAGHAN

PAUL MICHAEL MONAGHAN

JAMES RICHARD MONARCH

TIMOTHY W. MOONEY

RALPH C. MOERSCHBACHER, Secondary, Geography, 1398 Letchworth Rd., Camp Hill, Pa., 17011, Swimming 3, Intramurals 1; LAURENCE R. MONAGHAN, Secondary, English, 309 W. Rosedale Ave., West Chester, Pa., Sigma Iota Omega, Varsity Club 2,3,4, Basketball 1,2,3,4, Intramurals 2,3,4; PAUL MICHAEL MONAGHAN, Secondary, History, 102 Grasmere Rd., Bala-Cynuyd, Pa., Beta Sigma Delta 2,3,4, Football 2, Big Name Entertainment Comm., Convocation Comm.; JAMES RICHARD MONARCH, Business, Accounting, 86 Flamehill Rd., Levittown, Pa., 19056, Phi Beta Lambda 2,3,4, CGA 3, Association of Resident Men 3; TIMOTHY W. MOONEY, Liberal Arts, Social Science, 242 Wright Ave., Kingston, Pa., Delta Omega Chi, Amateur Radio Club 1,2,3,4, Concert Choir 1,2,3, M & G Band 1,2,3, Campus Radio Station 1,2,3

ROBERT ALLAN MORRIS

EMIL THOMAS MOSKOVICH

JANET ELAINE MOYER

DIANE MARIE MUCHAL

CAROL JEAN MUNCH

ROBERT ALLAN MORRIS, Business, Accounting, Star Route, Susquehanna, Pa., SPSEA 2,3,4; EMIL THOMAS MOSKOVICH, Elementary, Geography, 306 Putnam St., West Hazleton, Pa., Newman Club 1,2, Gamma Theta Upsilon 2, Intramurals 1, Huski Club 3, Association of Resident Men 3; JANET ELAINE MOYER, Elementary, 544 Chestnut St., Mifflinburg, Pa., "B" Club 1,2,3,4, Literary and Film Society 3, SPSEA 2,3,4, Association of Resident Women, Judicial Board 2, East Hall Sec.-Tres. 3; DIANE MARIE MUCHAL, Elementary, Psychology, 426 Salem St., Archbald, Pa., SPSEA 1,2,3, Association of Resident Women 1,2,3,4; CAROL JEAN MUNCH, Elementary, Psychology, Box 103, Tannersville, Pa., 18372, Tau Sigma Pi 3,4, M & G Band 1, Bloomsburg Players 1, Intramurals 1, Huski Club 3, Association of Resident Women 1,3, Bloomsburg Flying Club 2

WILLIAM JAMES MURPHY

PATRICE J. MURRAY

WILLIAM BRIAN MURRAY

WILLIAM THOMAS NAGY

JOE MYRON NESPOLI

WILLIAM JAMES MURPHY, Special Ed., Ment. Ret., 821 Providence Rd., Media, Pa., Alpha Phi Omega 2,4, Vice-President 3, Council for Exceptional Children, Intramurals; PATRICE J. MURRAY, Business, Secretarial, 508 East Grant Street, McAdoo, Pa., Phi Beta Lambda 3,4, Bloomsburg Players 3, SPSEA 3,4, Newman Club 3,4; WILLIAM BRIAN MURRAY, Business, Accounting, 1003 Fisk St., Scranton, Pa., Beta Sigma Delta, CGA Treasurer 3, Freshmen Orientation Staff 2,3, Newman Club 1,2,3, Intramurals 1,2,3, Association of Resident Men Treasurer 2, Resident Advisor, Men's Judicial Board 2,3; WILLIAM THOMAS NAGY, Elementary, Art, 319 S. Madison Ave., Dunellen, New Jersey, Varsity Club 2,3,4, Football 1,2,3,4, Basketball, Intramurals 1,2,3,4; JOE MYRON NESPOLI, Elementary, Phys. Ed., R. D. 2, Berwick, Pa., Pi Kappa Epsilon 2,3,4, Intramurals

CLAYTON LARUE NEWCOMER

IRENE CATHERINE NEWHART

VON LEE NICHOLS

LYNDA ANN NOAKES

CHARLES GORDON NOLL

CLAYTON LARUE NEWCOMER, Secondary, Mathematics, 703 Pearl Blvd., Montoursville, Pa., Math Club 1,2,3,4, Football 1; IRENE CATHERINE NEWHART, Secondary, Mathematics, 84 Short St., Edwardsville, Pa., SPSEA 2,3,4, Newman Club 1; VON LEE NICHOLS, Elementary, Geography, Delta Pi 3,4, Intramurals 2,3,4; LYNDA ANN NOAKES, Secondary, English, 13 S. Catawissa St., Mohanoy City, Pa., 17948; CHARLES GORDON NOLL, Liberal Arts, Physics, Box 221, R. D. 1, Northumberland, Pa., Amateur Radio Club, Vice-President 1,2,3, M & G Band 1, Physics Club 2, Vice-President 3

NANCY NORTH

JANET MARIE NOSSAL

RAYMOND FREDERICK NYE

THERESA ANN OBERG

BERNICE MARY OBZUT

NANCY NORTH, Business, Accounting, Lakeview Terrace, Apt. 2, Fairless Hills, Pa., 19030, Phi Beta Lambda 3, SPSEA 3; JANET MARIE NOSSAL, Elementary, Psychology, 345 Chestnut St., Kingston, Pa., 18704, Bloomsburg Players 1, SPSEA, Intramurals 1, Association of Resident Women 1,2,3,4; RAYMOND FREDERICK NYE, Secondary, History, 135 Academy St., Shamokin, Pa., Literary and Film Society, Day Men's Association; THERESA ANN OBERG, Secondary, Mathematics, 125 Country Club Rd., Willingboro, New Jersey, 08046, Bloomsburg Players 1, SPSEA 1,2,3,4, Intramurals 1,2,3,4, Association of Resident Women 3; BERNICE MARY OBZUT, Secondary, Mathematics, 223 Indiana Ave., Shenandoah, Pa., Theta Gamma Phi, SPSEA 2,3, Newman Club 1

HELEN V. CLANOVICH

RICHARD AVON OLSON II

ELAINE MARIE ONUSCHAK

CHARLOTTE I. ORNDORF

JOSEPH ORZECHOWSKI

HELEN V. OLANOVICH, Special Ed., Ment. Ret., 318 Georgia Ave., Bethlehem, Pa., Tau Sigma Pi 2, Executive Board 3, Equipment Comm. 3, Directress 4, M & G Band 1, Council for Exceptional Children 1,4, Newsletter Editor 2, Chairman All Comm. 3, Huski Club 3,4, Association of Resident Women 2,3,4, Fr. Rep. 1; RICHARD AVON OLSON, II, Liberal Arts, Geography, 2309 Lakeview Dr., Yardley, Pa., Literary and Film Society 1, Basketball 2, Intramurals 1,2,3,4; ELAINE MARIE ONUSCHAK, Liberal Arts, English, 506 Grove St., N. Catasaoqua, Pa., 18032, Lambda Alpha Mu, 2nd Vice-President, Debating Club 1, German Club 1, Newman Club 2, Intramurals 1,2; CHARLOTTE I. ORNDORF, Business, General, Box 425, W. Main St., Millheim, Pa., 16854, Phi Beta Lambda 1,2, Vice-President 3, Kappa Delta Pi 3, Pi Omega Pi 2,3, Association of Resident Women, House Rep. 1, Sec. Tre. West Hall 3, Big & Little Sister Coordinator; JOSEPH ORZECHOWSKI, Secondary, Geography, 1421 Poplar St., Kulpmont, Pa., 17834, Veteran's Association 1,2,3,4, Gamma Theta Upsilon 2,3,4

JUDY ANN OSHMAN

MARY MARGARET OSTROWSKI

JAMES EDWARD OWEN

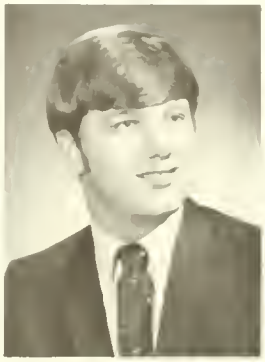

JOHN PETER PACIOTTI

MARY CATHERINE PADDEN

JUDY ANN OSHMAN, Elementary, Mathematics, R. D. 1, Box 315, Elysburg, Pa., SPSEA 2,3,4, Day Women's Association 1,2,3,4; MARY MARGARET OSTROWSKI, Secondary, History, 5619 Beaver Dam Rd., Bristol, Pa., 19007, Theta Gamma Phi 3; JAMES EDWARD OWEN, Business, Accounting, R. D. 2, Box 180, Wellsburg, New York, Delta Pi 2,3,4, Freshmen Orientation Staff 4, Varsity Club 3,4, Wrestling 1,2,3,4; JOHN PETER PACIOTTI, Business, Accounting, 127 Clarkson Ave., Jessup, Pa., Delta Pi 2,3,4, 4th Counselor, SPSEA 2,3, Newman Club 1,2,3,4, Intramurals 2,3,4, Huski Club 2, Association of Resident Men 3, Young Democrats 3; MARY CATHERINE PADDEN, Business, General, 907 Price St., Scranton, Pa., Phi Beta Lambda 2

JAMES RICHARD PAIL

JOSEPH RICHARD PAIL

MARILYN JEANNE PALMER

CRAIG ALBIN PANCOE

LINDA L. PARK

JAMES RICHARD PAIL, Secondary, Economics, 966 Washington Ave., Northampton, Pa., 18067, Alpha Phi Omega 3,4, Newman Club 1,2,3,4, Wrestling 1,2, Intramurals; JOSEPH RICHARD PAIL, Secondary, Economics, 966 Washington Ave., Northampton, Pa., 18067, Alpha Phi Omega 3,4, Newman Club 1,2,3,4, Wrestling 1,2, Intramurals; MARILYN JEANNE PALMER, Secondary, Mathematics, 830 Fifth Ave., Williamsport, Pa., 17701, Bloomsburg Players 1, SPSEA 2,3,4, Math Club 3,4; CRAIG ALBIN PANCOE, Elementary, Health and Phys. Ed., 433 Maple Rd., Hellertown, Pa., 18055, Pi Kappa Epsilon, Pledgemaster 3, CGA 2, SPSEA 2, Football 1, Intramurals 1,2,3,4; LINDA L. PARK, Business, General, 1020 Edgewood Dr., Springfield, Pa., Chi Sigma Rho 2,3,4, Phi Beta Lambda 2,3,4, Majorette 1,2,3, Bloomsburg Players 1, Social Rec. Comm. 2,3

JOHN BEACH PARKER

DIANA JEAN PARKS

RICHARD MICHAEL PARKS

JEAN ALICE PASSMORE

PAUL MARTIN PAWLOWSKI

JOHN BEACH PARKER, Secondary, Sociology, 1145 2nd Ave., Berwick, Pa., 18603, Beta Sigma Delta 2,3,4, CGA Big Name Entertainment Comm. 3,4, Social Rec. 3, Freshmen Orientation Staff 4, SPSEA 4, Intramurals 2,3,4, Association of Resident Men, Judicial Board, Orthodox Fellowship; DIANA JEAN PARKS, Special Ed., Ment. Ret., R. D. 1, Riegelsville, Pa., 18077, Harmonettes 2, President 3, Council for Exceptional Children 1,2,4, Historian 3, Kappa Delta Pi 3,4; RICHARD MICHAEL PARKS, Secondary, History, 309 W. Waverly Rd., Glenside, Pa., CGA Hospitality Comm. 2,3, Intramurals 1,2,3,4; JEAN ALICE PASSMORE, Special Ed., Speech Corr., George School, Newtown, Pa., 18940, Council for Exceptional Children 2, Sigma Alpha Eta 2,3,4; PAUL MARTIN PAWLOWSKI, Business, Accounting, 709 Smith St., Scranton, Pa., 18504, SPSEA 3,4

RONALD WILLIAM PAYNE

DON ALAN PEGG

MARIA PELLEGRINO

MARY FRANCES PELOT

SYLVIA ANN PETRO

RONALD WILLIAM PAYNE, Liberal Arts, Bus. Economics, 3439 Washington Ave., Brookhaven, Pa., Intramurals 1,2,3,4, Association of Resident Men 1,2,3,4; DON ALAN PEGG, Liberal Arts, Sociology, 603 East 3rd St., Bloomsburg, Pa., Golf 1,4, Intramurals 4; MARIA PELLEGRINO, Secondary, Mathematics, 925 Bel Air Dr., Berwick, Pa., 18603, Delta Epsilon Beta 3,4, SPSEA 1, Newman Club 2,3, Association of Resident Women 2,3,4, Day Women's Association 1, Math Club 2,3,4; MARY FRANCES PELOT, Secondary, Hist. & Gov't., 228 Washington St., Freeland, Pa., Bloomsburg Players 1, SPSEA 2, Newman Club 1,2,3, Kappa Delta Pi 3,4; SYLVIA ANN PETRO, Secondary, English, R. D. 1, Paxinos, Pa., Literary and Film Society, SPSEA 1,4, Association of Resident Women 2,3,4, Day Women's Association 1

DONALD W. PHILLIPS

THOMAS PAUL PIERONTONI

GERARD JOHN PIEROTTI

VIRGINIA L. PILEDGGI

SHARON LYNN PINKERTON

DONALD W. PHILLIPS, Business, Accounting, 8006 Colfax St., Philadelphia, Pa., Track 1, Swimming 1, Big Name Entertainment Committee; THOMAS PAUL PIERONTONI, Secondary, History, 74 Jeanette St., Mocanaqua, Pa., Day Men's Association 1, Archaeology Club 3, Music Club 1; GERARD JOHN PIEROTTI, Secondary, Mathematics, 1453 W. Locust St., Scranton, Pa., Alpha Phi Gamma I.F.C. Rep., Historian 2,3,4, Intramurals 2,3,4, Huski Club 2,3,4, Association of Resident Men 3; VIRGINIA L. PILEDGGI, Phys. Ed., Elementary, 84 N. Goodwin Ave., Kingston, Pa., Delta Epsilon Beta 2,3,4, 2nd Vice-President, Cheerleaders 1, Association of Resident Women 1,2,3,4, Pep Club 1,3; SHARON LYNN PINKERTON, Special Ed., Speech Corr., 201 Woodrow Ave., McDaniel Hgts., Wilmington, Delaware, Theta Gamma Phi 2,3,4 I.S.C. Rep., CGA 1,2, CGA Women's Rep. 1,2, Freshmen Orientation Staff 2, Kappa Delta Pi 3,4, Sigma Alpha Eta 2,3,4, Program Chairman, Intramurals 1,2, Association of Resident Women 3, I.S.C. Sec.

DOLORES ANN POLITZA

ALFRED A. PONCE, JR.

BARBARA ANN PORRECA

GLORIA JEAN POSTUPACK

JOSEPH CHARLES PRELETZ

DOLORES ANN POLITZA, Special Ed., Ment. Ret., 929 Spruce St., Kulpmont, Pa., Council for Exceptional Children 2,3, Newman Club 2,3, Association of Resident Women 2,3; ALFRED A. PONCE, JR., Secondary, Mathematics, 2151 Old Berwick Rd., Bloomsburg, Pa., 17815, SPSEA 4, Veteran's Association 1,2,3,4, Newman Club 4, Day Men's Association 1,4, Vice-President 2, CGA Rep. 3; BARBARA ANN PORRECA, Secondary, French, 745 Thorndale Rd., Clifton Heights, Pa., Lambda Alpha Mu 2,3,4; GLORIA JEAN POSTUPACK, Business, General-Accounting, 150b E. 6th St., Bethlehem, Pa., 18015, Phi Beta Lambda 2,3,4, Literary and Film Society 4, SPSEA 1,2,4, Treasurer 3, Lambda Alpha Mu 2,3,4, Newman Club 1, Kappa Delta Pi 4, Pi Omega Pi 2,3,4, Huski Club 3,4; JOSEPH CHARLES PRELETZ, Secondary, History, 405 Taylor St., Bethlehem, Pa., 18015, Chess Club 1,4

JEFFREY STEVEN PROSSEDA

ROBERT MICHAEL PUCHYR

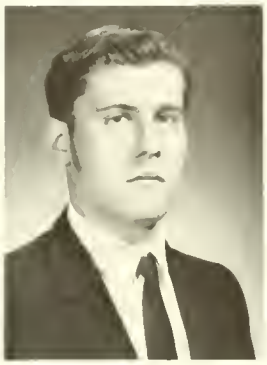

NICHOLAS D. PUKETZA

JEAN H. PUPSHOCK

ANTHONY MICHAEL PUSATERI

JEFFREY STEVEN PROSSEDA, Secondary, Biology, R. D. 1, Milton, Pa., 17847, Delta Pi 2,4, Sage 3, CGA 1,2,3, President 4, Class President 1,2,3, Freshmen Orientation Staff 2,3,4, Varsity Club 2, Newman Club 1,2,3, Wrestling 1,2, Intramurals 1,2,3,4, Young Democrat Club 2,3; ROBERT MICHAEL PUCHYR, Secondary, History, 1502 MacArthur Rd., Whitehall, Pa., SPSEA 2; NICHOLAS D. PUKETZA, Liberal Arts, Chemistry, Centralia Heights, Centralia, Pa.; JEAN H. PUPSHOCK, Elementary, French, R. D. 2, Box 94, Shamokin, Pa., SPSEA 1,2,3,4, Le Cercle Francais 2,3,4, Newman Club 2,3,4, Kappa Delta Pi 3,4, Association of Resident Women 2,3,4, Day Women's Association 1; ANTHONY MICHAEL PUSATERI, Secondary, Mathematics, 114 Hill St., Dunmore, Pa., Sigma Iota Omega 2,3,4, Vice-President 3, Freshmen Orientation Staff, Newman Club 2,3,4, Intramurals 2,3,4, Association of Resident Men 2

JOHN RICHARD QUINN

MARY MARGARET RACHKO

LIZ JOANN RAJKOWSKI

STANLEY GEORGE RAKOWSKY

SUSAN LOUISE RAMAGE

JOHN RICHARD QUINN, Secondary, History, 22 N. Walnut St., Wilkes-Barre, Pa., Alpha Phi Omega 2,3,4, SPSEA 1, Intramurals 1,2,3,4, Phi Alpha Theta 2,3,4; MARY MARGARET RACHKO, Elementary, Mathematics, 916 William St., Scranton, Pa., 18508, M & G Band 1,2,3,4, Bloomsburg Players 1, Usher Crew Chief 2,3,4, SPSEA 1,4, Alpha Psi Omega 2,4, Sec.-Tres. 3, Association of Resident Women Dorm Councils 3, Math Club 4, Publicity Chairman 3; LIZ JOANN RAJKOWSKI, Secondary, English, 1316 Van Houten Ave., Clifton, New Jersey, Freshmen Orientation Staff 2, Literary and Film Society 1, SPSEA 2,3, Newman Club 1,2; STANLEY GEORGE RAKOWSKY, Secondary, English, 536 West Spring St., Frackville, Pa., **Maroon and Gold** 3, **Olympian** 2, CGA 4, Newman Club 1,2,3,4, Intramurals 1,2, Association of Resident Men President 3,4, Young Republican Club 3,4; SUSAN LOUISE RAMAGE, Elementary, English, 3 Howley Circle, Pittston, Pa., Literary and Film Society 3,4, SPSEA 1,2,3,4, Intramurals 3

EVA M. REED

JANE LOUISE REED

CAROL ANNE REES

JEAN MAE REESE

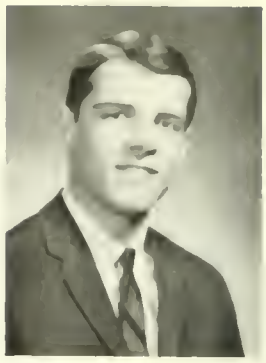

CHARLES AUSTIN REH

EVA M. REED, Business, Accounting, 34 Spruce St., Pine Grove, Pa., Phi Beta Lambda 2,3,4, M & G Band 1,2,3, Secretary 2,3, Pi Omega Pi 2,3,4, Association of Resident Women; JANE LOUISE REED, Elementary, Psychology, 137 E. Independence St., Shamokin, Pa., Concert Choir 2,3,4, Kappa Delta Pi 3,4, Psychology Club 1,2,3,4, Psi Chi 3,4; CAROL ANNE REES, Elementary, Physical Ed., 911 W. Norwegian St., Pottsville, Pa., Theta Gamma Phi Scribe 2,3,4, "B" Club 2, Association of Resident Women 1,2,3,4, Young Democrats 3, Women's Recreation Association 3; JEAN MAE RESSE, Business, General Sequence, RE No. 3, Box 295A, Belletonte, Pa., Phi Beta Lambda, CGA 2,3, Social Recreation Representative, Class Offices Treasurer 3, Freshmen Orientation Staff 3,4, SPSEA 1,4, CGA Recording Sec.; CHARLES AUSTIN REH, Secondary, Sociology, 37 N. Nineteenth St., Ashland, Pa., Intramurals 1,2,3,4, Resident Assistant 3, Counselor 4

ROBERT MELVIN REIBER

RANDALL STEPHEN REICH

RONALD LEWIS REITZ

THEODORE ALLEN REITZ

PETER TAGUE REYNOLDS

ROBERT MELVIN REIBER, Elementary, Physical Ed., 504 Julian St., Williamstown, Pa., Chess Club 1, Intramurals 1; RANDALL STEPHEN REICH, Secondary, Social Studies, Geog., 912 N. 25th St., Reading, Pa., Sigma Iota Omega 3,4, Intramurals 1,2,3,4; RONALD LEWIS REITZ, Secondary, Math, RD No. 2, Sunbury, Pa., Intramurals 3, Baseball 1,2; THEODORE ALLEN REITZ, Elementary, Spanish, 572 Hill Street, Middleburg, Pa., Spanish Club 3, Intramurals 3; PETER TAGUE REYNOLDS, Secondary, U.S. History, 1516 E. Gibson St., Scranton, Pa., Intramurals Captain 1,2,3, Baseball 1

LINDA C. RINEHART

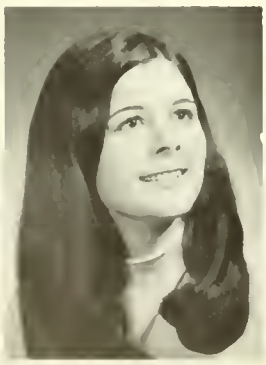

PATRICIA SUE ROBBINS

HARRY PAUL ROBERTS

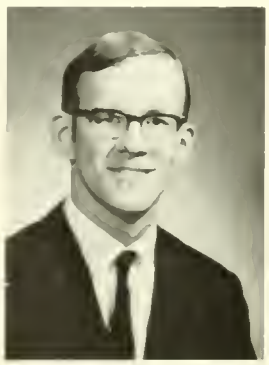

RICHARD JAMES ROBERTSON

ELLEN MARIE ROBISON

LINDA C. RINEHART, Speech Correction, 563 Madison Ave., York, Pa., Council for Exceptional Children 3,4, Sigma Alpha Eta 3,4; PATRICIA SUE ROBBINS, Secondary, Spanish, 670 Park Street, Bloomsburg, Pa., Maroon and Gold 1, Spanish Club 1,2,3,4, Bloomsburg Players 1,2, Le Cercle Francais 2, Kappa Delta Pi 3,4, Intramurals 1, Day Women's Association 1,2; HARRY PAUL ROBERTS, Secondary, English, 1166 Wolverton St., Sunbury, Pa., Day Men's Association 4; RICHARD JAMES ROBERTSON, Secondary, Math, Vista Drive, RD No. 2, Sayre, Pa., M & G Band, 1,2,3, Kappa Delta Pi 3,4, Phi Sigma Pi 2,3,4; ELLEN MARIE ROBINSON, Elementary, History, Mt. Road, RD No. 3, Mountaintop, Pa., "B" Club 2,3,4, Bloomsburg Players 1,2,3,4, Kappa Delta Pi 3,4, Intramurals 1,2,3,4, Association of Resident Women 1,2,3,4, House Representative 1, Young Republican Club 1, Phi Alpha Theta 3,4, Field Hockey 2,3,4

CINDE LEE ROGERS

JUDITH MARLENE ROHLAND

LESLIE ALAN ROHRBACH

JUDITH ROMANINI

MARGARET ELIN ROOD

CINDE LEE ROGERS, Elementary, Physical Ed., 1709 Becht Rd., Williamsport, Pa., Theta Gamma Phi Vice President 4, Freshman Orientation Staff 2,3,4, Intramurals; JUDITH MARLENE ROHLAND, Elementary, Psychology, RD No. 2, Box 101, Bethlehem, Pa., Huski Club 3, Lutheran Student Assn. 1,2,3; LESLIE ALAN ROHRBACH, Liberal Arts, Business & Economics, 3605 East Ave., Reiffton, Reading, Pa., International Relations Club 1,2, Kappa Delta Pi 3,4, Intramurals 3; JUDITH ROMANINI, Business, General, 2653 Jackson Street, SPSEA 2,3, Bloomsburg Players 2, Business Club—Phi Beta Lambda; MARGARET ELIN ROOD, Elementary, Psychology, Overbrook Ave., Dallas, Pa., Tau Sigma Pi

DONNA PAULINE ROSS

CONNIE DIANE ROTH

ROBIN LOUISE ROTHE

MILDRED ANN ROUSE

RONALD W. RUHL

DONNA PAULINE ROSS, Elementary, English, RD No. 2, Sunbury, Pa., SPSEA 1,2,3,4, Day Women's Association 1,2,3,4; CONNIE DIANE ROTH, Secondary, Social Studies, 125 E. Elm St., Emmaus Pa., Pi Kappa Delta 3,4, Intramurals 2; ROBIN LOUISE ROTHE, Special Ed., Mental Retardation, 738 15th Ave., Prospect Park, Pa., Delta Epsilon Beta first Vice President 2,3,4, Council for Exceptional Children 3, Intersorority Council President 4; MILDRED ANN ROUSE, Secondary, History, 30 Snyder Avenue, McAdoo, Pa., Bloomsburg Players 1, Psychology Club 2,3; RONALD W. RUHL, Special Ed., Box 204, Morgantown, Pa., Council for Exceptional Children 3,4, Men's Glee Club 1

DONNA LEE RUNYAN

SHELDON ROSS RUPERT

CONSTANCE DEE RUPPERT

WILLIAM FRANCIS RYAN

WILLIAM S. RYAN

DONNA LEE RUNYAN, Liberal Arts, Sociology, 607 W. Main St., Bloomsburg, Pa., "B" Club 2,3,4, Intramurals 1,2,3,4, Day Women's Association 1,2,3,4; SHELDON ROSS RUPERT, Secondary, Geography, Box 155, McVeytown, Pa., Intramurals 3,4; CONSTANCE DEE RUPPERT, Elementary, Art, RD No. 1, York, Pa., Council for Exceptional Children 1,2, Bloomsburg Players 1, Literary and Film Society 2,3, Intramurals 1,3; WILLIAM FRANCIS RYAN, Secondary, English, 134 W. Market, Danville, Pa., Intramurals 2,3, Public Speaking Bureau 3; WILLIAM S. RYAN, Secondary, Social Studies History, 801 Highland Ave., Boyertown, Pa., Intramurals 1,2,3

TERRY LEE RYNEARSON

THEODORE JOHN RYNN

MARY HELEN SALADYGA

GLORIA JEAN SALASH

WALTER DAVID SANDERS

TERRY LEE RYNEARSON, Secondary, History, 144 N. 4th St., Hughesville, Pa., SPSEA 1,2,3,4, Newman Club 1,2,3,4, Intramurals 1,2,3,4, Baseball 1; THEODORE JOHN RYNN, Elementary, Psychology, Bridge St., Mahonoy Plane, Pa., SPSEA 3,4, Tennis 1, Archaeology Club 3, Psychology Club 2,3,4; MARY HELEN SALADYGA, Elementary, Social Studies, 12 Grove St., McAdoo, Pa., Bloomsburg Players 1, SPSEA 1,2,3,4, Newman Club 1,2,3,4, Association of Resident Women 1,2,3,4; GLORIA JEAN SALASH, Elementary, Music, 1304 W. Union Blvd. Bethlehem, Pa., Athenaeum Club 2, SPSEA 3,4; WALTER DAVID SANDERS, Elementary, History, 1412 State St., Shamokin, Pa., Intramurals 3

WILLIAM W. SANDERS

KATHLEEN ANNE SANDLIN

NANCY KATHLEEN SAUER

DONALD ANTHONY SCHAEDLER

MAUREEN ANNETTE SCHAEFFER

WILLIAM W. SANDERS, Secondary, English, 133 Terrace Ave., Upper Darby, Pa., **Maroon and Gold** 1,2,3,4, **Obiter** 2,4, Sports Editor 3, Literary and Film Society 2,3,4, Phi Sigma Pi 3,4, Cross Country 1,2, Track 1,2, Young Democrat Club 3,4, Academic Affairs Comm. 3; KATHLEEN ANNE SANDLIN, Elementary, Art, Star Route 1, Hawley, Pa., Theta Gamma Phi Publicity Chairman 3, **Obiter** 4, Council for Exceptional Children 1, Bloomsburg Players 1, SPSEA 1,4, Sigma Alpha Eta 1, Association of Resident Women 1,2,3,4; NANCY KATHLEEN SAUER, Business, General, Fell Road R.D. 3, Doylestown, Pa., 18901, Gamma Sigma Sigma (Bucks County Comm. College 2), Phi Beta Lambda 3,4, SPSEA 3; DONALD ANTHONY SCHAEDLER, Elementary, Phys. Ed., 426 Locust Rd., Hellertown, Pa., 18055, Delta Omega Chi 2, Sgt. At Arms 3, Vice-President 4, Varsity Club 2,3,4, Football 2,3,4, I.F.C. 2,3; MAUREEN ANNETTE SCHAEFFER, Elementary, Geography, R.D. 2, Port Trevorton, Pa., Harmonettes 2, Athenaeum Club 1, Gamma Theta Upsilon 3,4, Kappa Delta Pi 3,4, Inramurals 3, Association of Resident Women Judiciary Board 3, Resident Advisor 3,4, Hospitality Comm. 2

RONALD GEORGE SCHELL

JO ANN SCHLIEDER

RUTH ARLENE SCHOENLY

CHARLES WARREN SCHOFFSTALL

ROBERT ALLEN SCHULTZ

RONALD GEORGE SCHELL, Liberal Arts, Sociology, 1578 Tioga St., Shamokin, Pa., Chess Club 2, Literary and Film Society 2, Veteran's Association 3, Day Men's Association 1; JO ANN SCHLIEDER, Elementary, Music, R.D. 3, Catawissa, Pa., Harmonettes 3,4, Athenaeum Club 2, SPSEA 2,4, Kappa Delta Pi 3,4, Day Women's Association 1,2,3,4; RUTH ARLENE SCHOENLY, Elementary, Mathematics, R.D. 1, Boyertown, Pa., SPSEA 2,3,4, Kappa Delta Pi 3,4, Intramurals 3, Big-Little Sister Co-ordinator; CHARLES WARREN SCHOFFSTALL, Secondary, Geog.-Earth & Space Science, R.D. 2, Box 117, Shamokin, Pa., 17872, Intramurals 4, Day Men's Association 1,2,3,4; ROBERT ALLEN SCHULTZ, Elementary, Geography, R.D. 1, Pitman, Pa., SPSEA 3, Phi Sigma Pi 3,4, Intramurals 2,3

ROBERT ARTHUR SCHUTTER

GLENN FRANKLIN SCHUYLER

SHARON L. SCHWARTZ

STEPHEN RICHARD SCHWARTZ

ANTHONY FRANK SELVOSKI, JR.

ROBERT ARTHUR SCHUTTER, Secondary, Mathematics, R.D. 1, Shickshinny, Pa., 18655, Men's Glee Club 2,3, Day Men's Association 1,2,3, Math Club; GLENN FRANKLIN SCHUYLER, Secondary, Earth & Space Science, R.D. 1, Turbotville, Pa., 17772, Phi Sigma Pi 3,4, Football 1, Psychology Club 2; SHARON L. SCHWARTZ, Elementary, Mathematics, 201 Castle St., Honesdale, Pa., M&G Band 1, Bloomsburg Players 1, Literary and Film Society 3, SPSEA 2,3, Association of Resident Women; STEPHEN RICHARD SCHWARTZ, Business, General, R.D. 1, Pine Grove, Pa., Phi Beta Lambda 2,3,4, Lutheran Student Association 1; ANTHONY FRANK SELVOSKI, JR., Secondary, General Science, 306 E. Market St., Danville, Pa., 17821, Circle K 1,2,3, Rec. Sec. 4, Science Club 1,3,4, Physics Club 2,3, SPSEA 1,4

BARBARA JUNE SERAFIN

MARVIN THOMAS SERHAN

SUZANNE M. SEYMOUR

JOYCE MARIE SHAFER

ROSE MARIE SHAFER

BARBARA JUNE SERAFIN, Elementary, Geography, R.D. 5, Bloomsburg, Pa., 17815, SPSEA 2,4, Day Women's Association 1,2,3; MARVIN THOMAS SERHAN, Elementary, Geography, R.D. 1, Box 249, Harvey's Lake, Pa., 18618, Varsity Club 3,4, Newman Club 1,2, Football 2,3,4, Intramurals 1,2,3,4, Baseball 1,3,4; SUZANNE M. SEYMOUR, Business, General, 619 Campbell St., Scranton, Pa., Chi Sigma Rho 2,3,4, Phi Beta Lambda 2,3,4; JOYCE MARIE SHAFER, Secondary, Mathematics, R.D. 2, Box 82, LeRaysville, Pa., 18829, Bloomsburg Players 1, SPSEA 2,3,4, Resident Advisor 3; ROSE MARIE SHAFER, Elementary, Psychology, 3501 W. Fourth St., Lilliamsport, Pa., SPSEA 2,3, Newman Club 2, Association of Resident Women 2,3

NANCY DARLENE SHAFFER

JACK WESLEY SHARBAUGH

ROBERT SNYDER SHELLY

LORRAINE MARY SHEMA

ROBERT PAUL SHEPTAK

NANCY DARLENE SHAFFER, Elementary, Mathematics, 606 McClay Ave., Lewisburg, Pa., SPSEA 2,3,4, Intramurals 2,3, Association of Resident Women 1,2,3; JACK WESLEY SHARBAUGH, Liberal Arts, Psychology, 1145 Ridgewood Ave., Nescopeck, Pa.; ROBERT SNYDER SHELLY, Secondary, Biology, 5th St., M.R. 1, Perkasie, Pa., M&G Band 1,2,3,4; LORRAINE MARY SHEMA, Secondary, Biology, Rear 563 Monges St., Hazleton, Pa., 18201, Freshmen Orientation Staff 2,3, Lambda Alpha Mu 2,3,4, Newman Club 1,2,3,4, Association of Resident Women 1,2,3; ROBERT PAUL SHEPTAK, Liberal Arts, Biology, 529 S. Diamond St., Shamokin, Pa., M&G Band

BETTYANN TERESA SHERODA

VINCENT JOHN SHIBAN

EVELYN KAY SHINGARA

JANE ANN SHIPE

KAREN ROSE MARIE SHIVELHOD

BETTYANN TERESA SHERODA, Business, General Sequence, 404 Blvd. Ave., Dickson City, Pa., Phi Beta Lambda 3,4, Bloomsburg Players 4, SPSEA 3,4, Pi Omega Pi 3,4, Association of Resident Women 3,4; VINCENT JOHN SHIBAN, Secondary, Math, 435 W. Third St., Bloomsburg, Pa., Beta Sigma Delta 2,3, Varsity Club 2,3,4, Track 3, Swimming 1,2,3,4; EVELYN KAY SHINGARA, Elementary, English, 112 Raypaula Drive, Shrewbury, Pa., SPSEA 2,3,4, Day Women's Association 4; JANE ANN SHIPE, Elementary, History, 200 E. Mahoning, Danville, Pa., Chi Sigma Rho 3,4, Bloomsburg Players 1,2,3,4, Day Women's Association 1,2,3,4; KAREN ROSEMARIE SHIVELHOOD, Special Ed., M.R. 677 Cemetery St., Williamsport, Pa., Council for Exceptional Children 1,2, President-Elect and President 3,4, Freshmen Orientation Staff 4, Association of Resident Women 1,2,3,4, Big and Little Sister Coordinator 3

ELLEN JANE SHOEMAKER

TERRY LEE SHUENER

EILEEN MARIE SHOLDER

CRAIG L. SHOTWELL

ALBERT CHARLES SILVERI

ELLEN JANE SHOEMAKER, Secondary, German, 128 S. Third St., Rangor, Pa., German Club 1,2,3,4, SPSEA 1,3,4; TERRY LEE SHOENER, Business, Accounting, RD No. 1, Schuykill Haven, Pa., Beta Sigma Delta 3, Football 1,2, Intramurals 1,3, Association of Resident Men Treasurer 3; EILEEN MARIE SHOLDER, Secondary, Math, 1027 Elizabeth St., Williamsport, Pa., SPSEA 1,2, Math Club Vice President 3; CRAIG L. SHOTWELL, Secondary, Geography, 1104 Holly Dr., Berwick, Pa., Delta Omega Chi 2,3,4, Varsity Club 3,4, Football 1,2, Track 1,2,3,4, Intramurals 2,3,4, Association of Resident Men Alternate 3; ALBERT CHARLES SILVERI, Secondary, Social Studies, 515 E. Fifth St., Bloomsburg, Pa., SPSEA 1

SYLVIA LEE SILVETTI

ROBERT E. SIMONS

JUDITH ANN SIPPLE

CECELIA ANN SKAPURA

MARTHA ELIZABETH SKERDA

SYLVIA LEE SILVETTI, Business, Secretarial, 907 E. Tenth St., Berwick, Pa., Chi Sigma Rho 2,3,4, Corresponding Sec. 4, Class Offices Secretary Sr. Class 4, M&G Band 2,3, Colorguard Captain 4, Association of Resident Women 2,3,4, Day Women's Association 4; ROBERT E. SIMONS, Elementary, Geography, 207 13th St., Honesdale, Pa., Varsity 3, Golf 3, Intramurals 1; JUDITH ANN SIPPLE, Secondary, English, St., Johns, Pa., Bloomsburg Players 1,2,3,4, Sigma Tau Delta 3,4, Newman Club 1, Kappa Delta Pi 3,4; CECELIA ANN SKAPURA, Elementary, Psychology, RD No. 1, Benton, Pa., Bloomsburg Players 1, Newman Club 2, Day Women's Association Junior Representative 3, Committee Chairman for Publicity; MARTHA ELIZABETH SKERDA, Secondary, English, RD No. 1, Danville, Pa., SPSEA 2,3,4, Newman 1,2,3,4

JOHN CHARLES SKINNER

SUSAN SKIPTUNAS

FRANK PAUL SLEZAK

KAY ANNE SMEAL

CLAIRE M. SMITH

JOHN CHARLES SKINNER, Elementary, Physical Ed., 3501 Belair Rd., Harrisburg, Pa., Literary and Film Society 4, SPSEA 4, Intramurals 2,3,4; SUSAN SKIPTUNAS, Elementary, English, 235 W. Fourth St., Bloomsburg, Pa., SPSEA 2,3,4, Kappa Delta Pi 2,3,4; FRANK PAUL SLEZAK, Secondary, Comprehensive Science, 1025 N. Laurel St., Hazleton, Pa., American Chemical Society 2,3,4, Science Club 2, SPSEA 2, Phi Sigma Pi 3,4, Association of Resident Men 4; KAY ANNE SMEAL, Business, Secretarial, 740 Market St., Bloomsburg, Pa., Phi Beta Lambda 2,4, Secretary 3, Bloomsburg Players 2, SPSEA 2,3, Secretary 3; CLAIRE M. SMITH, Liberal Arts, Sociology, 129 River St., Pittston, Pa., Maroon and Gold 1, Bloomsburg 1, Freshmen Orientation Staff 3,4, Literary and Film Society 3,4, Association of Resident Women 1,2,3,4, Young Democrat Club 3, Social Recreation Committee 3,4

JAMES LAWRENCE SMITH

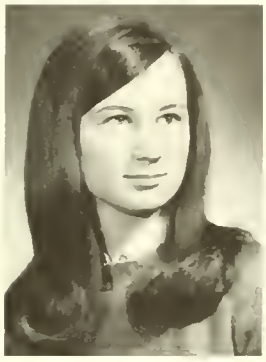

SANDRA RUTH SMITH

TED CLAYTON SMITH

WALLACE DAN SMITH

CHESTER SLARK SNAVELY, JR.

JAMES LAWRENCE SMITH, Secondary, English, 916 Ripley St., Philadelphia, Pa., SPSEA 2,3,4; SANDRA RUTH SMITH, Secondary, History, 136 Dauenport St., Plymouth, Pa., Tau Sigma Pi, Dining Room Committee; TED CLAYTON SMITH, Elementary, Physical Ed., 503 Railroad St., Catawissa, Pa., SPSEA 2,3,4, Day Men's Association 1,2,3,4; WALLACE DAN SMITH, Elementary, History, 36 N. Fourth St., Emmaus, Pa., Delta Pi 2,4, Counselor 3, Baseball 1,2,3,4, Intramurals 2,3,4; CHESTER CLARK SNAVELY, JR., Business, Accounting, 6370 Lyter Lane, Harrisburg, Pa., Delta Omega Chi Treasurer 3,4, Council for Exceptional Children 4, Pilot 4

LINDA CAROL SNAVELY

CAROL JEAN SNYDER

CATHY ANN SNYDER

HENRY ALLEN SNYDER

MARGO FETTEROLF SNYDER

LINDA CAROL SNAVELY, Elementary, Social Studies, 1313 Walnut St., Berwick, Pa., Day Women's Association 1,2,3,4, Psychology Club 2; CAROL JEAN SNYDER, Elementary, Biology, Box 39, Leck Kill, Pa.; CATHY ANN SNYDER, Elementary, Art, 1606 Spring Garden Ave., Berwick, Pa., Delta Epsilon Beta 2,3,4, Association of Resident Women 2,3,4, Inter Sorority Council 3; HENRY ALLEN SNYDER, Liberal Arts, Economics, RD No. 2, Orangeville, Pa., Circle K 1, Concert Choir 1,2,3,4, Vice President 2, Men's Glee Club 1,2, Day Men's Association 1,2,3,4, S.C.A. 1; MARGO FETTEROLF SNYDER, Secondary, French, 519 N. Fourth St., Catawissa, Pa., SPSEA 1,2,3,4, Le Cercle Francais 2,4, Day Women's Association 1,2,3,4, Student Christian Association 1

ROBERT LEON SNYDER

STEPHEN DANIEL SOBOLESKY

ELLEN MARIE SOBOTOR

KENNETH MICHAEL SOLOMON

CAROLYN RAE SPANGLER

ROBERT LEON SNYDER, Elementary, Phys. Ed., 56 High St., Montrose, Pa., Delta Omega Chi 2,3,4, Basketball 1,2,3,4, Golf 1,2,3,4, Association of Resident Men; STEPHEN DANIEL SOBOLESKY, Secondary, English, Buck Run, Pa., 17926, SPSEA 1,2,3,4, Newman Club 1,2,3,4, Intramurals 1,2,3,4; ELLEN MARIE SOBOTOR, Secondary, French, 913 E. Webster St., Shamokin, Pa., Theta Tau Omega, First Vice-President 4, SPSEA 4, Newman Club 4, Association of Resident Women 4; KENNETH MICHAEL SOLOMON, Elementary, History, 186 Main St., Eynon, Pa., CAROLYN RAE SPANGLER, Business, Secretarial, R.D. 4, Mechanicsburg, Pa., 17055, Phi Beta Lambda 2,3,4

HARRY JOSEPH SPATZ

PRISCILLA JANE SPEVAK

KENNETH EDWARD SPRINGER

JOHN RUDOLPH SROGONCIK

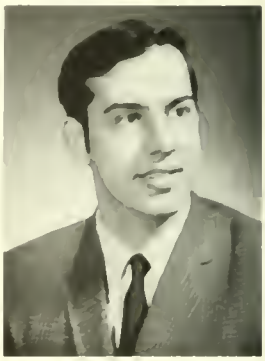

ROBERT JOSEPH STABLUM

HARRY JOSEPH SPATZ, Secondary, Geog.-Earth & Space Science, 863 Scattergood St., Philadelphia, Pa.; PRISCILLA JANE SPEVAK, Elementary, History, 626 S. Bishopthorpe St., Bethlehem, Pa., Tau Sigma Pi 4, President 2, Vice-President 3, SPSEA 3,4, Newman Club 1,2,3,4, Intramurals 1, Association of Resident Women 1,2,3,4; KENNETH EDWARD SPRINGER, Secondary, Earth Science, 507 Berks Pl., Whitfield, Pa., 19609, Science Club 1, Physics Club 2; JOHN RUDOLPH SROGONCIK, Business, Accounting, Box 331, Mt. Pleasant, Pa., Phi Beta Lambda 3,4, Concert Choir, SPSEA, Newman Club; ROBERT JOSEPH STABLUM, Secondary, Political Science, 132 W. Wood St., Minersville, Pa., 17956, Bloomsburg Players 1,2,4, Freshmen Orientation Staff 3, Young Republican Club 3

RICHARD EDWARD STAHL

ROBERT JOHN STAHL

LINDA JOY STARR

NANCY ANN STEFANOWICZ

BARBARA JANE STEINHART

RICHARD EDWARD STAHL, Secondary, History, 19 Reynold St., Pittston, Pa., 18640, SPSEA 1, Intramurals 1; ROBERT JOHN STAHL, Secondary, History, 28 W. Union Blvd., Bethlehem, Pa., International Relations Club 2; LINDA JOY STARR, Secondary, French, 320 Main St., Turbotville, Pa., 17772, Concert Choir 1,2,3,4, Lambda Alpha Mu 2,3,4, Madrigal Singers 2,3,4; NANCY ANN STEFANOWICZ, Business, General, 129 Penna. Ave., Shenandoah, Pa., Maroon and Gold Advertising Editor 3, Phi Beta Lambda 2,3,4, Newman Club 1,2,3,4; BARBARA JANE STEINHART, Special Ed., Ment. Ret., 127 N. Chestnut St., Mt. Carmel, Pa., Tau Sigma Pi Rec. Sec. 3, Concert Choir 2, Council for Exceptional Children 1,2,3,4, Literary and Film Society 4, Association of Resident Women 3, Day Women's Association 1, Young Republican Club 4

SUSAN L. STEINMETZ

JOAN MARIE STEWART

JOAN CAROL STEPANITIS

CAROL S. STEPHANY

RAYMOND ANTHONY STEPPLING

SUSAN L. STEINMETZ, Special Ed., Speech Corr., 909 N. Franklin St., Pottstown, Pa., Tau Sigma Pi 3,4, Sigma Alpha Eta 2,3,4, Council for Exceptional Children 1,2,3,4; JOAN MARIE STEWART, Secondary, French, 129 Signal Rd., Drexel Hill, Pa. SPSEA 1,2,3,4, Le Cercle Francais 4, Basketball 1, Theta Tau Omega President; JOAN CAROL STEPHANITIS, Secondary, English, 638 N. Locust St., Hazleton, Pa., Theta Gamma Phi 2,3,4, Bloomsburg Players 2, Freshmen Orientation Staff 2, Literary and Film Society 1, Newman Club 2, Association of Resident Women 2; CAROL S. STEPHANY, Elementary, Social Studies, 607 Spruce St., Lansdale, Pa., 19446, Harmonettes 1, President 2, Intramurals 2,3, Resident Advisor 3, ARA 2; RAYMOND ANTHONY STEPPLING, Liberal Arts, Business & Economics, 1306 Woodland Dr., Monroeville, Pa., Beta Sigma Delta, Varsity Club 1,2, Swimming 1

NANCY HELEN STEWART

ROBERT S. STOUDT

RICHARD JAMES STRAUCH

DONNA LOUISE STRAWSER

STEWART OL STROBLE

NANCY HELEN STEWART, Business, General, R.D. 1, Delta, Pa., 17314, Phi Beta Lambda 1,2, Pledge Comm. Chairman 3,4, SPSEA 2,3,4, Association of Resident Women Downtown Council 1; ROBERT S. STOUDT, Secondary, English, 303 Baxlor Rd., Watsontown, Pa., 17777, Sigma Tau Delta 3,4, Phi Sigma Pi 2,3,4; RICHARD JAMES STRAUCH, Special Ed., Speech Corr., 602 Birch St., Scranton, Pa., Delta Pi, Sigma Alpha Eta 3, Intramurals 3, Association of Resident Men Sec., Campus Radio Station; DONNA LOUISE STRAWSER, Elementary, History, R.D. 1, Sunbury, Pa., 17801, SPSEA 2,3, Kappa Delta Pi 3,4, Day Women's Association 1,2,3,4; STEWART O. STROBLE, Secondary, History, 1817 Walnut St., Ashland, Pa.

DARYL L. STURR

MARIE C. STUTSCAVAGE

JOHN H. STUTZMAN

THOMAS EUGENE STYERS

NADIA M. SUCHE

DARYL L. STURR, Elementary, Psychology, R.D. 2, York, Pa., Delta Omega Chi 2,3,4, MARIE C. STUTSCAVAGE, Elementary Psychology, Box 1389 East Center St., Centralia, Pa., 17927, "B" Club 2,3,4, SPSEA 1,2,3,4, Newman Club 1,2,3,4, Kappa Delta Pi 3,4, Intramurals 1,2,3,4, Association of Resident Women, Psi Chi 3,4, W.R.A. 3,4, Psychology Club 1,2,3,4; JOHN H. STUTZMAN, Liberal Arts, Bus. Econ., 182 N. Goodspairs St., Hegins, Pa., 17938, Varsity Club, Football 1,2,3,4, Wrestling 1,2,3,4; THOMAS EUGENE STYERS, Secondary, Mathematics, 248 Walnut St., Mifflinburg, Pa., 17844, Circle K 2,4, Corr. Sec. 3, SPSEA 4, Math Club 3,4; NADIA M. SUCHE, Business, Secretarial, 300 Hill St., Jessup, Pa., 18434, Phi Beta Lambda 3,4, SPSEA 3,4, Newman Club 3,4, Association of Resident Women 3,4

JAMES DARYL SWAN

DAVID R. SWARTS

JUNE E. SWARTZ

PAUL ROBERT SZYMONSKI

ESTHER M. TAEBEL

JAMES DARYL SWAN, Business, Accounting, 109 Pine St., Bath, N.Y., Delta Omega Chi 2,3,4, Varsity Club 2,3,4, Football 1,2,3,4, Track 1,2,3,4 Intramurals 2,3, Association of Resident Men; DAVID R. SWARTS, Business, Accounting, Rd No. 1, 832 Edella Rd., Clarks Summit, Pa., German Club 2,3,4, SPSEA 2,3, Veteran's Association 2,3,4; JUNE E. SWARTZ, Elementary, Geography, RD No. 1, Bloomsburg, Pa., Gamma Theta Upsilon 2, Day Women's Association 4; PAUL ROBERT SZYMONSKI, Secondary, History, 370½ Lane St., Jessup, Pa., SPSEA 2,3,4, Newman Club 1,2,3,4, Association of Resident Men 1,2,3, Election Board 3,4; ESTHER M. TAEBEL, Business, Secretarial, 920 McQuire Rd., Bloomsburg, Pa., Phi Beta Lambda 2

DANIEL JOHN TEARPOCK

CHERRYL LYNN THOMAS

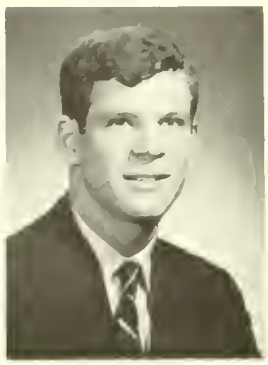

WILLIAM EARL TOBIAS

BARBARA VERONICA TOMMOR

NICHOLAS ANTHONY TORANO

DANIEL JOHN TEARPOCK, Liberal Arts, Earth Science, 103 Railroad St., Mocanaqua, Pa., Gamma Theta Upsilon President 4, Archaeology Club Acting President 4, Gamma Theta Upsilon Chairman to the Wyoming delegation during the Mock Republican Convention; CHERRYL LYNN THOMAS, Business, General, RD No. 1, Hunlock Creek, Pa., Phi Beta Lambda 2,3,4, Bloomsburg Players 2, SPSEA 2,3, Intramurals 1; WILLIAM EARL TOBIAS, Secondary, Biology, 573 Light St., Millersburg, Pa., Bloomsburg Players 1, Science Club 3,4, Phi Sigma Pi 3,4; BARBARA VERONICA TOMMOR, Elementary, Psychology, 24 Gruver St., Alden Station, Pa., Literary and Film Society 3, SPSEA 1,2,3,4, International Relations Club 1,2, Association of Resident Women 1,2,3, Day Women's Association 4, Philosophy Club 4, Newman Club; NICHOLAS ANTHONY TORANO, Secondary, History-Social Studies, 90 Taylor St., Bristol, Pa., Delta Pi 2,3,4

DOROTHY FRANCES TREACY

THOMAS S. TROUP

JENNIFER JO TROUTMAN

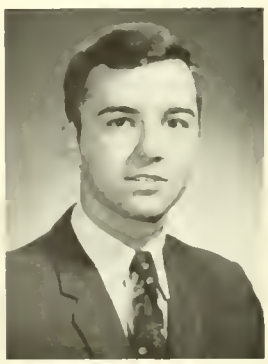

THOMAS JAMES TROY

TERRY M. UHL

DOROTHY FRANCES TREACY, Elementary, Psychology, 529 Norristown Rd., Horsham, Pa., "B" Club 3,4, Lambda Alpha Mu 3,4, Newman Club 1,2,3,4, Intramurals 1,2,3,4, Association of Resident Women President of West Hall; THOMAS S. TROUP, Business, Accounting, 530 N. Third St., Sunbury, Pa., Phi Sigma Xi 2,3,4, Phi Beta Lambda 4, Track 3,4, Intramurals 1,2,3,4; JENNIFER JO TROUTMAN, Elementary, Art, 34 S. Eleventh St., Sunbury, Pa., Theta Tau Omega 3,4, Parliamentarian, CGA Sub Committee on Convocations 3, Chairman of Decorations Committee 3, Freshmen Orientation Staff 3, Lambda Alpha Mu 2,3,4; THOMAS JAMES TROY, Elementary, Geography, 1 Avenue C. Coudersport, Pa., Maroon and Gold 2, Bloomsburg Players 1,2, Intramurals 1; TERRY M. UHL, Business, Accounting, RD No. 2, Coopersburg, Pa., Intramurals 1,2,3,4

ROY STEPHEN UNDERHILL

JUDITH J. URSE

JAMES FRANCIS VALANIA

PAMELA D. VAN EPPS

SYLVIA JOAN VARGO

ROY STEPHEN UNDERHILL, Secondary, Social Studies, 200 W. Third St., Mittlinville, Pa. Veteran's Association Secretary 1,2,3,4. Baseball 1 Day Men's Association 1,2,3, President 4; JUDITH E. URSO, Business, Secretarial, 1236 Douglass St., Reading, Pa., Cheerleaders 2, Captain 3 Newman Club, Association of Resident Women; JAMES FRANCIS VALANIA, Secondary, Math, Box 466 RD No. 2, Shamokin, Pa., Phi Sigma Pi 3,4; PAMELA D. VAN EPPS, Elementary, Speech, RD No. 1, Stillwater, Pa., Maroon and Gold 3,4, Bloomsburg Players 2,3, Literary and Film Society 3, Le Cercle Francais 1, Vice President 2, Forensics Society 3,4; SYLVIA JOAN VARGO, Secondary, English, 309 Avenue E, Riverside, Pa., Maroon and Gold 1, Olympian 2, SPSEA 1,2,3, Newman Club 1, Day Women's Association Vice President 2

LINDA ANN VERANO

JOSEPH VEZENDY, JR.

CHARLENE LOUISE VILLA

FRANK PAUL VOYTEK

KENNETH GEORGE WAGNER

LINDA ANN VERANO, Elementary, History, 2106 Stetler Drive, Shamokin, Pa., Tau Spgma Pi Treasurer 2,3,4, SPSEA 1,2,3,4, Newman Club 1,2, Association of Resident Women 2,3,4; JOSEPH VEZENDY, JR., Elementary, Math, 1539 Second Ave., Berwick, Pa., Basketball 1, Intramurals 2,3, Day Men's Association 1,2,3; CHARLENE LOUISE VILLA, Elementary, Psychology, Box 140-A, Cresco, Pa., Council for Exceptional Children 2, Basketball 2, Intramurals 2, Color Guard 3; FRANK PAUL VOYTEK, Secondary, Accounting, 623 Warren St., Dunmore, Pa., Intramurals 2; KENNETH GEORGE WAGNER, Secondary, Math, 739 N. Fourth St., Sunbury, Pa., Intramurals 3, Day Men's Association 1,2,3,4

L. JAMES WALLACE

KATHY ANN WALLWORK

PEGGY JANE WALTERS

JO-ELLEN WALSH

MARY JANE WALTON

L. JAMES WALLACE, Business, Economics, 9th Street, Riverside, Pa., Varsity Club 3,4, Football 1, Wrestling 1,2,3,4 Intramurals 2, KATHY ANN WALLWORK, Secondary, Math, 317 North Fifth Street, Bangor, Pa., Delta Epsilon Beta 3,4, Concert Choir 1,2,3,4 Bloomsburg Players 1, SPSEA 1, Association of Resident Women; PEGGY JANE WALTERS, Secondary, Speech, 138 East 8th Street, Bloomsburg, Pa. Chi Sigma Rho 2 Vice-President, Harmonettes 1, Concert Choir 2,3,4, Bloomsburg Players 1,2,3,4, Studio Band 2,3,4, Alpha Psi Omega 3,4, Inter-Sorority Council 3, Treasurer; JO-ELLEN R. WALSH, Secondary, English, 136 Belmont St., Carbondale, Pa., Delta Epsilon Beta, Bloomsburg Players 1 SPSEA 1; MARY JANE WALTON, Secondary, English, 720 W. Second St., Hazleton, Pa., Theta Tau Omega 3,4 Historian SPSEA 2 Lambda Alpha Mu 2,3,4, Social Recreation Committee 3

PATRICIA ANN WANDZILAK

JAMES M. WARNAGIRIS

KAREN ELIZABETH WASCHAK

PETER DO WEAVER

GLENN MARTIN WEGMAN

PATRICIA ANN WANDZILAK, Elementary, Psychology, 23 Lutberry Ave., New Brunswick, N.J., Science Club 1,2, SPSEA 1,2, Newman Club 1, JAMES M. WARNAGIRIS, Elementary, Social Sciences, 22 Newitt Place, Kingston, Pa., Pi Kappa Epsilon, Newman Club 3, Intramurals 2,3; KAREN ELIZABETH WASCHAK, Secondary, English, 15 Brook Lane, Yardley, Pa., Freshmen Orientation Staff 4, SPSEA 3,4, Newman Club 3,4, Association of Resident Women 3,4; PETER D. WEAVER, Secondary, Earth and Space Science, 1111 Walnut St., Shamokin, Pa., Phi Sigma Pi 3,4; Day Men's Association 1,2,3,4; GLENN MARTIN WEGMAN, Business, Accounting, RD No. 1, Oley, Pa., Phi Beta Lambda 2,3,4, Basketball 3,4

CHRIS C. WEHR

MICHAEL WEINBERG

BETTY JANE WEISS

KATHY L. WELSH

KATHLEEN WHITENIGHT

CHRIS C. WEHR, Elementary, Math, Box 161, Andreas, Pa., Concert Choir 1,2, Men's Glee Club 1,2,3,4, Phi Sigma Pi 2,3, Sec. 4, Track 2, Intramurals 1,2,3,4, Fellowship of Christian Athletes 2,3,4; MICHAEL WEINBERG, Liberal Arts, English, 1108 Ave. D, Riverside, Pa., Olympian 2, Debating Club 1, Bloomsburg Players 3,4, Literary and Film Society 3, Physics Club 2, Philosophy Club 4; BETTY JANE WEISS, Elementary, English, MR No. 1, Souderton, Pa., SPSEA 3, Intramurals 3; KATHY L. WELSH, Elementary, Physical Ed., 407 Smith St., North Wales, Pa., Delta Epsilon Beta 2,3,4, Bloomsburg Players 1, Freshmen Orientation Staff 2, Intramurals 1; KATHLEEN WHITENIGHT, Special Ed., Mental Retardation, RD No. 6 Danville, Pa.

JUNE MARIE WHITMORE

RONALD WILCHA

GLENDA ROSE WILCOX

JOHN MARSHALL WILCOX

BARBARA ADELE WILDERMUTH

JUNE MARIE WHITMORE, Business, Genera, RD No. 2, Callicoon, N.Y., Theta Gamma Phi 2, Recording Secretary 3, Phi Beta Lambda 2, CGA 3, Class Officers Women's Representative 3, Debating 2, M&G Band 1, Resident Advisor 3; RONALD WILCHA, Elementary, Psychology, 727 Lacha Ave., Mayfield, Pa., Delta Pi 2,3,4, Literary and Film Society 4, SPSEA 2,3, Intramurals 2,3,4, Archaeology Club 2, Psychology Club 4; GLENDA ROSE WILCOX, Secondary, Math, Milan, RD No. 1, Pa., "B" Club 2,3,4, SPSEA 1,2, Intramurals 1,2,3,4, Association of Resident Women 1,2,3,4, Math Club 3; JOHN MARSHALL WILCOX, Secondary, Biology, 16 Chenango St., Montrose, Pa., Concert Choir 1,2,3,4, Science Club 1,4, Phi Sigma Pi 3,4; BARBARA ADELE WILDERMUTH, Secondary, Speech, 801 W. Fifth St., Lewistown, Pa., Debating Club 2,3,4, recording Secretary 3, Bloomsburg Players 4, SPSEA 1,2,3,4, Pi Kappa Delta 4, Day Women's Association 1,2,3,4

DORTHY JEAN WILSON

GLORIA A. WILSON

KATHLEEN ANNE WINTERSTEEN

TERESA MARIE WISDO

ROBERT A. WOLF

DOROTHY JEAN WILSON, Elementary, Math, 110 Emerson Lane, Andalusia, Pa., Footnote Assistant Editor 3, Literary and Film Society 3,4 Sec., Association of Resident Women Freshman off Campus Council; GLORIA A. WILSON, Liberal Arts, Political Science, 9 Grove St. Carbondale, Pa., Literary and Film Society 2,3, SPSEA 1,2, Young Democrats; KATHLEEN ANNE WINTERSTEEN, Secondary, Biology, Tau Sigma Pi 3,4, Maroon and Gold 1, CGA 3, Debating Club 1, SPSEA 1,2,3,4, Newman Club 1,2,3,4, Sec. 2, Treas. 4, Kappa Delta Pi 3,4, Day Women's Association 1, Treasurer 2, President 3,4, Awards Committee 3; TERESA MARIE WISDO, Secondary, French, 12 N. Orange St., Mt. Carmel Pa., Tau Sigma Pi 3,4, SPSEA 3,4, Le Cercle Francais 3,4; ROBERT A. WOLF, Business, Accounting, Little Road, Perkiomenville, Pa., Phi Beta Lambda 2,3,4

BETH ANN WOLFE

PAULETTE ANN WOLFGANG

JOHN RAYMOND WOLK

GALEN RAY WOOD

ARTHUR RUBINSON WORLEY

BETH ANN WOLFE, Business, RD No. 1, Berwick, Pa., Theta Gamma Phi 2,3,4, Phi Beta Lambda 2, Day Women's Association 1,2,3,4; PAULETTE ANN WOLFGANG, Secondary, Math, Sacramento, Pa., "B" Club 3,4, SPSEA 1,2,3,4, Basketball 2, Intramurals 2,3, Math Club 2,3,4; JOHN RAYMOND WOLK, Secondary, Geography-Earth and Space Science, 211 Barker St., Ridgely Park, Pa., Pi Epsilon Chi 2,3,4 President Baseball 1,2; GALEN RAY WOOD, Secondary, Geography, RD No. 2, Wellsburg, Pa., Delta Pi 3,4, Swimming 1, Intramurals 1,2,3,4; ARTHUR RUBINSON WORLEY, Elementary, Psychology, 54 Buw St., Forest Hills, N.Y., Beta Sigma Delta 2,3,4, Literary and Film Society, Varsity Club, Football Manager 1, Tennis 1,2,3,4, Intramurals 1,2,3,4, Champion Intramural Wrestling 2, Big Name Entertainment 3

SHERRY LYN WRAY

ANN MARIE WRIGHT

JAMES RICHARD WYSOR

SUZAN M. YAKUBOWSKI

MARK YANCHEK

SHERRY LYN WRAY, Elementary, Spanish, 47 Heage Rd., Levittown, Pa., Association of Resident Women, ANN MARIE WRIGHT, Secondary English, 7 Hollow Rd., Levittown, Pa., SPSEA 2, Newman Club 1, Association of Resident Women 2; JAMES RICHARD WYSOR, Liberal Arts, Biology, 205 Blough St., Fairless Hills, Pa., Intramurals 4, Baseball 3; SUZAN MARYON YAKUBOWSKI, Secondary, English, RD No. 1, White Haven, Pa., Chi Sigma Rho, Bloomsburg Players 1, Association of Resident Women 3; MARK YANCHEK, Business, Accounting, 519 Reeves Dr., Phoenixville, Pa., Phi Sigma Xi 2,4, Vice President 3, Phi Beta Lambda 3,4, Varsity Club 3,4, Basketball 1,2,3,4, Track 1,2,3,4, Intramurals 1,2,3,4

SUSAN YANCESKIE

THOMAS YERGER

WILLIAM YERGER

KATHRYN YESKOOT

HILDA YOCUM

SUSAN YANCESKIE, 1728 West Walnut St., Shamokin, Pa.; THOMAS YERGER, 118 South Church St., Bally, Pa.; WILLIAM YERGER, R.D. 1, Box 236, Coatesville, Pa.; KATHRYN YESKOOT; HILDA YOCUM, 663 Mahoning St., Milton, Pa.

RITA YOST

JOSEPH ZACK

LYNNE ZANOLINI

ROBERT ZARAMBO

JANET ZEIGENFUS

RITA YOST, 115 Reagan St., Sunbury, Pa.; JOSEPH ZACK, 1757 Tioga St., Shamokin, Pa.; LYNNE ZANOLINI, 1036 Peace St., Hazelton, Pa.; ROBERT ZARAMBO, 233 Third St., Ranshaw, Pa.; JANET ZEIGENFUS, R.D. 2, Lehighton, Pa.

MARCELLA ZIEMBA

SHARON ZIEGLER

PRISCILLA ZIMMERMAN

JOHN ZUCHERO

MARCELLA ZIEBA, 125 Jefferson St., Simpson, Pa.; SHARON ZIEGLER, 538 West Sixth St., Allentown, Pa.; PRISCILLA ZIMMERMAN, Box 29, R.D. 1, Zion Grove, Pa.; JOHN ZUCHERO, 2313 Palmar Ave., Beistol, Pa.

FRANK BELLEFORT

HORACE BENNETT

BARBARA BOWNER

DAVID BOYD

WAYNE BOYER

FRANK BELLETIERE, 221 East Third St., Hazleton; HORACE BENNETT, 710 East Third St., Bloomsburg Pa.; BARBARA BOWNER; DAVE BOYD, 634 George St., Greenesburg, Pa.; WAYNE BOYER, 1311 Old Berwick Road, Bloomsburg, Pa.

JOHN CEAMER

GEORGE COLUEZT

SARA FREEMAN

MARY GREEN

THEODORE HARTZ

JOHN CEAMER; GEORGE COLUEZT; SARA FREEMAN, 317½ West St., Bloomsburg, Pa.; MARY GREEN, Main St., Fleetville; THEODORE HARTZ, 9 West Main St., Honey Brook, Pa.

JOANNA HERTWECK

SUSAN LEE

ROGER LEHNOWSKY

GILBERT LONGWEIL

GERRY LITTLE

JOANNA HERTWECK, 406 Harrisburg Pike, Dillsburg, Pa.; SUSAN LEE, 34 Beaver Place, Danville, Pa.; ROGER LEHNOWSKY, 1709 North Vine St., Berwick, Pa.; GILBERT LONGWEIL, 223 South Main St., North Wales, Pa.; GERRY LITTLE, R.D. 1 Hughesville, Pa.

JOHN MARTIN

DANIEL RLIAMOVICH

MIRIAM ROHN

T. SANDLER

LINDA SANK

JOHN MARTIN, 919 West Sixth St., Hazleton, Pa.; DANIEL RLIAMOVICH; MIRIAM ROHN, T. SANDLER; LINDA SANK

JAMES G. SEOARTZ

CALINIER SHALLENBERGER

BARBARA SKOCIK

DAVID SMITH

BARRY STOPLES

JAMES G. SEOARTZ; CALINIER SHALLENBERGER; BARBARA SHOCIK, R.D. 1, Box 50, Ashland, Pa.; DAVID SMITH, Mr. Laurel Road, Temple, Pa.; BARRY STOPLES

SALLY TEATS

BRUCE WEIDMAN

SALLY TEATS, 408 Berrysburg Road, Millersburg, Pa.; BRUCE WEIDMAN, 35 East Main St., Bloomsburg, Pa.

earth day

STOP

field

and stream

president's inaugural

Planners · Technicians ·
Engineers · Draftsmen ·
Architects · Designers
Call for an
End to the fighting NOW

CARVER HALL

THETA
GAMMA

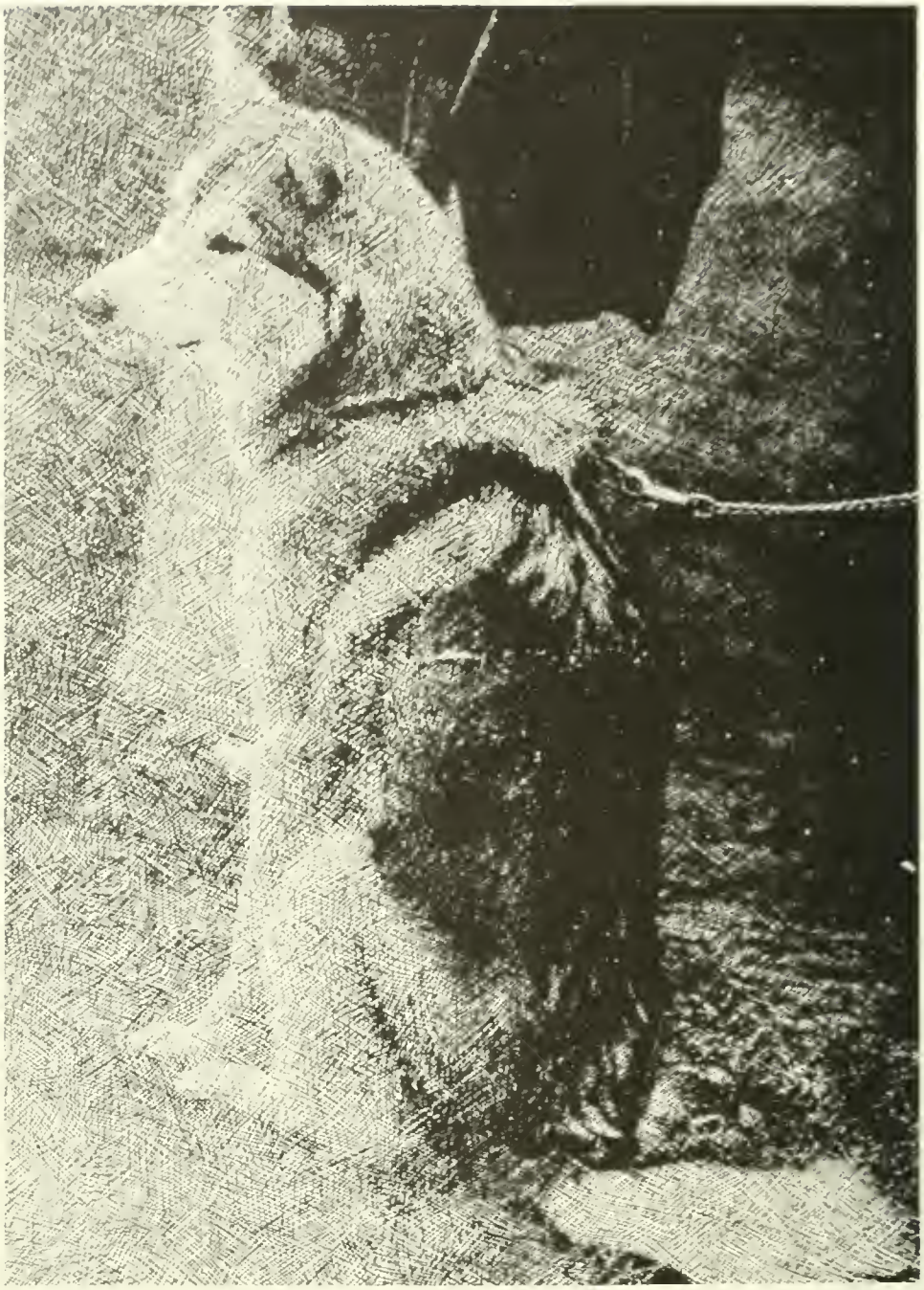

SNACK BAR

editors' message . . .

The 1970 **Obiter** is a pictorial representation of the Year of Our Lord 1970. We cannot truthfully say, or even lie, that we have revealed everything that has happened; but give us credit, we tried. As you leaf joyfully through this conglomeration—remember, when you are old and grey, you'll think of old times and such memories and not of the pictures in front of you. If you follow this advise, we hope that we can let bygones be bygone.

We, the editors, submit this book to you in order that in the years to come you will be able to remember Bloomsburg. Though in the college year, 1969-70, many changes took place—some for the good, some for the bad; we hope this yearbook will prove an adequate reference to B.S.C., 1970.

We would like to thank the following people that made this book possible: Kodak, Spiro, Leary, R.J. Reynolds, Brown & Williamson, Winston-Salem, and Benson & Hedges Tobacco Companies.

Lastly and in all seriousness, we would like to thank Bradbury, Sayles, O'Neill; and special thanks to Boyd F. Buckingham, Kenneth Hoffman, Mike Gilroy, and Mike Stanley (wherever he is).

thomas funk
david o'brien
robert casey
co-editors

kent state

PHOTO CREDITS: Photography Editor, Mark Foucart; Other Photos by Tom Funk, Marty Kleiner, Bob Schultz, Clark Ruch, Robert A. Haller, Dave O'Brien, Allan Maurer, Mike Hock.

Printed by BRADBURY, SAYLES, O NEILL—PARAGON

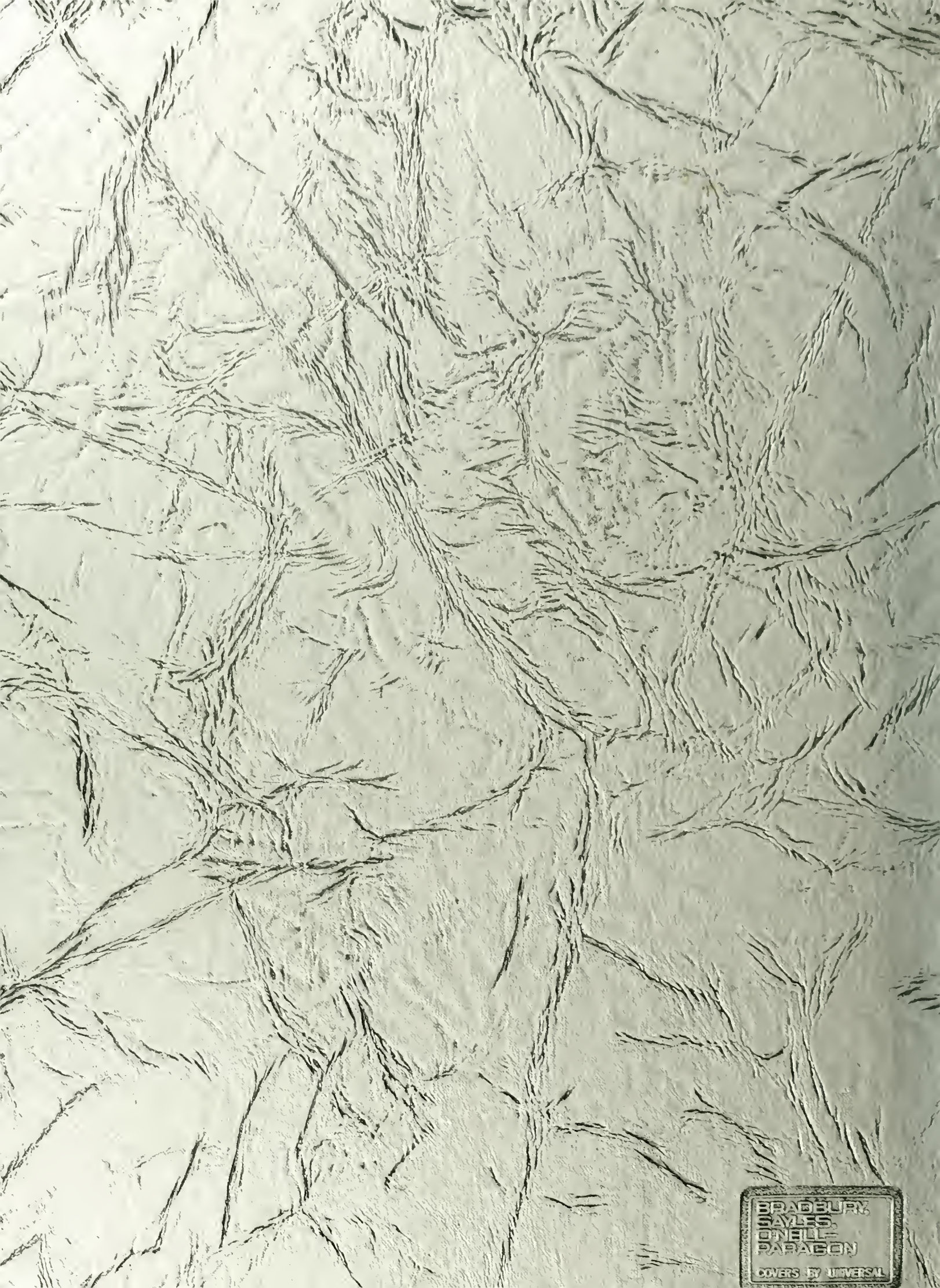
BRADBURY,
SAYLES,
O'NEILL—
PARAGON
COVERS BY UNIVERSAL